RADIO YESTERYEAR®

- 100 "New" "Best of Old Time Radio™" Cassettes
- "Crate" New Big Band Releases
- 14 New Videos & lots more!

Established November, 1967

Our 25th Anniversary

Old time radio tonight?
It was the Old Maid's delight!
Music and sounds for your ear?
Thrilling Days of Yesteryear!

FEDERAL EXPRESS

see order form

Our best FREE OFFER in years!!!

"The Best of Old Time Radio™" cassettes

are now available in

• FREE •

CUSTOMIZED COLLECTOR'S CASES™!

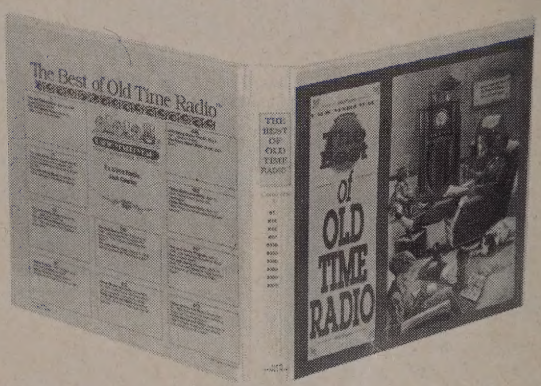

- **A $25.00 value yours FREE!**
- **Deluxe vinyl case**
- **Full color cover**
- **Each case holds 10 of "The Best of Old Time Radio™" audio cassettes**
- **Customized with your name (or anyone else's name...makes a unique gift!)**
- **Full liner notes for all cassettes ordered**

The ideal way to protect and preserve your "Best of Old Time Radio™" collection for years to come, and best of all...

- **Each of the five cases are FREE when you order 50 or more tapes at one time (in units of 10) saving you $25.00!**
- **Each case costs only $3.99 when ordering 10, 20, 30 or 40 "Best of Old Time Radio™" tapes!**
- **We'll even send you these Customized Collector's Cases™ for "The Best of Old Time Radio™" tapes you've bought from us in the past. Call for details!**

Call **1-800-243-0987** for full details!

Don't forget - when you buy 100 or more of "The Best of Old Time Radio™" cassettes, each cassette costs

only $3.20 each!

© 1992 Radio Yesteryear

816. **The Life Of Riley:** December 13, 1947. Babs' sorority is going to blackball her! Oh yeah?
The Life Of Riley: 1950. Riley opens a hamburger stand...but so does Junior!

817. **Gunsmoke:** December 2, 1956. "Speak Me Fair." A young Indian boy has had his tongue cut out!
Have Gun Will Travel: November 23, 1958. Senor Don Miguel is dying and wants Paladin to return his body to Mexico.

818. **The Jack Benny Program:** January 17, 1943. The cast does its version of "Information Please" with guest Clifton Fadiman.
The Jack Benny Program: January 23, 1943. The cast does "Mr. Benny Goes To Washington."

819. **Mr. Keen, Tracer Of Lost Persons:** March 16, 1950. "The Innocent Flirtation Murder Case."
Mr. Keen, Tracer Of Lost Persons: April 6, 1950. "The Case Of The Murdered Detective."

820. **Philo Vance:** "The Movie Murder Case." A movie star drops dead on the set!
Philo Vance: "The Green Girls Murder Case." After two sisters are killed in the same way, Vance is warned that he's next!

821. **The Amos 'n' Andy Show:** January 19, 1945. Andy Brown gets adopted!
The Amos 'n' Andy Show: February 2, 1945. Andy is sued for breach of promise (again!).

Orson Welles

822. **The Black Museum:** "The Telegram," with Orson Welles.
The Black Museum: "The Gladstone Bag," with Orson Welles.

823. **X Minus One:** December 5, 1956. "There Will Come Soft Rains" and "Zero Hour," by Ray Bradbury.
X Minus One: December 12, 1956. "Hostess," by Isaac Asimov.

824. **The Fred Allen Show:** April 25, 1948. Fred is defended in a Brooklyn courtroom by guest Leo Durocher!
The Fred Allen Show: May 2, 1948. Fred and guest Henry Morgan make fun of "John J. Anthony."

John Lund

825. **Yours Truly, Johnny Dollar:** March 17, 1953. "The King's Necklace Matter," with John Lund.
Yours Truly, Johnny Dollar: July 14, 1953. "The Shayne Bombing Matter," with John Lund.

826. **Escape:** May 16, 1948 "The Match," with Frank Lovejoy. A determined Mountie tries to bring back his man!
Escape: August 22, 1948. "S. S. San Pedro," with John Dehner. The last voyage of a doomed freighter!

827. **The Whistler:** May 20, 1951. "Custom-Made Murder." A plan to use an ex-convict to commit murder.
The Whistler: May 27, 1951. "Seattle, Take Three." A crook with $30,000 finds a unique way to leave town in a hurry.

828. **Suspense:** July 12, 1945. "Footfalls," with J. Carroll Naish. A great story about a blind shoemaker!
Suspense: July 19, 1945. "Bank Holiday," with Bonita Granville. A bank teller is kidnapped.

829. **Fibber McGee and Molly:** October 12, 1943. Fibber tries to get a WAAC commission for a friend.
Fibber McGee and Molly: November 23, 1943. Fibber finds a book of etiquette that was printed in 1877.

830. **Boston Blackie:** Program #199. Murder down in Tin Pan Alley? Blackie sings along!
Boston Blackie: Program #200. A man disappears from a rooftop, his body is found miles away!

831. **Let's Pretend:** December 12, 1953. "The Snow Queen."
Let's Pretend: October 23, 1954. "Jorinda and Joringel." The last show of the series!

832. **Suspense:** August 2, 1945. "A Man In The House," with Joan Lorring. A spinster librarian and her mother are terrorized by a madman.
Suspense: August 9, 1945. "Murder For Myra," with Lloyd Nolan. A woman's lover plans murder with a hammer.

833. **The Whistler:** October 14, 1951. "Partners In Crime." Who will kill first for the dagger owned by Louis XIV?
The Whistler: October 21, 1951. "Alias Mr. Alden." Double crossers at work...who gets into the safe deposit box first?

Quantity Discounts:
Each cassette only **$4.98** each!
Any 10 for **$46.00.**
Save more! Any 25 for **$97.50.**
Any 50 for **$175.00.**
Save the most! Any 100 for **$320.00.**

Order this product on page 15 or call-toll free:
1-800-243-0987

834. **The Milton Berle Show:** September 30, 1947. Uncle Miltie and Arnold Stang in a "Salute To Brooklyn." Kay **Kyser's Kollege Of Musical Knowledge:** January 9, 1946. With Kay and the Orchestra, Ish Kabibble, and guest Rafael Mendez.

835. **Dragnet:** September 21, 1954. "The Big Try." A case of hit-and-run murder...or is it?
Dragnet: September 28, 1954. "The Big Bible." A man kills himself at his ex-wife's home...or does he?

836. **Duffy's Tavern:** April 25, 1944. Archie's guests are Hope and Crosby. But they're Bob Crosby and Dolores Hope!
The Ed Wynn Show: January 15, 1945. "Bubbles" tries to settle a lawsuit between a crooner and a comedian.

837. **The Adventures Of Sam Spade:** June 20, 1948. "The Deathbed Caper." When Spade is hired to witness a final confession, he gets an earful instead!
The Adventures Of Sam Spade: June 27, 1948. "The Bail Bond Caper." A million dollar armored car robbery, and Spade could use some bail money himself!

838. **The Charlie McCarthy Show:** December 3, 1944. With guests Don Ameche and Professor Irwin Cory. Charlie the glassblower.
The Charlie McCarthy Show: December 10, 1944. Charlie tries to sell his porcupine, and then answers a lonely hearts ad for Bergen!

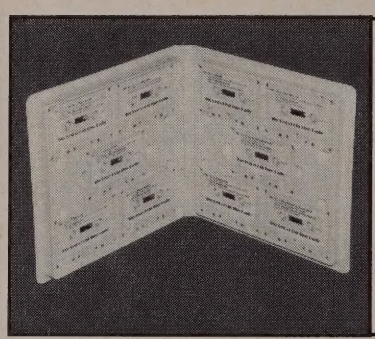

FREE! Collector's Case

see order form for details

William Conrad

839. **Escape:** December 31, 1947. "Confession," with William Conrad. An ex-soldier walks the foggy London streets, finding murder and terror!
Escape: January 21, 1948. "Papa Benjamin, " with Frank Lovejoy. Excellent drama of voodoo in the slums of New Orleans.

840. **The Jack Benny Program:** November 17, 1940. Jack tries to see a movie producer. Guest is Mary Martin.
The Jack Benny Program: November 24, 1940. When Don invites him to meet his new wife, Jack is robbed in the rain.

841. **X Minus One:** August 15, 1957. "At The Post," by H. L. Gold. A race track tout helps an alien invasion!
X Minus One: August 22, 1957. "Drop Dead," by Clifford D. Simak. Meet "The Critter," a very obliging extra-terrestrial!

Fred Allen

842. **The Fred Allen Show:** May 9, 1948. Fred and guest Don McNeill do the classic skit, "Break The Contestant," a satire on "Break The Bank."
Break The Bank: October 5, 1949. With Bert Parks. The first show of the series on NBC. A chance to hear just what Fred was poking fun at!

843. **The Amos 'n' Andy Show:** February 9, 1945. Andy pretends he's a soldier. Holy Mackell!
The Amos 'n' Andy Show: February 16, 1945. Who sent the Kingfish that insulting Valentine's day card?

844. **Gangbusters:** "The Case Of The Devil and The Syndicate." The first part of the history of the notorious Bugs Moran.
Gangbusters: "Bugs Moran." The comeback of the notorius Bugs! The conclusion of the biography in crime!

845. **Fibber McGee and Molly:** January 11, 1944. Fibber does his income tax!
Fibber McGee and Molly: January 18, 1944. Who is Ralph, and why has he sent those flowers to Molly?

846. **The Adventures Of Sam Spade:** July 4, 1948. "The Rushlight Diamond Caper." While guarding the wedding presents, Spade fails to stop the groom from being killed!
The Adventures Of Sam Spade: July 11, 1948. "The Wheel Of Life Caper." A mystery woman with no memory, and a corpse killed by a buzz saw!

847. **Mr. Keen, Tracer Of Lost Persons:** April 13, 1950. "The Eccentric Millionaire Murder Case."
Mr. Keen, Tracer Of Lost Persons: April 20, 1950. "The Country Club Murder Case."

848. **The Amos 'n' Andy Show:** February 23, 1945. The Kingfish is jealous of Floyd Wilson and his beautiful moustache.
The Amos 'n' Andy Show: March 23, 1945. Andy's gotten a job with the Prentice Clothing Company, and that suits the Kingfish just fine!

Order this product on page 15 or call-toll free:

1-800-243-0987

849. **The Black Museum:** "A Woman's Glove," with Orson Welles. Three women are killed, each with a single bullet!
The Black Museum: "The Receipt," with Orson Welles. Four gallons of gas plus four bullets equal murder.

850. **Philo Vance:** "The Cardinal Murder Case." A British car and an English butler help Vance solve a baffling mystery!
Philo Vance: "The Cipher Murder Case." Crook shoots crook, coded messages, and a better-than-usual whodunnit!

Jack Benny

851. **The Jack Benny Program:** December 1, 1940. Jack is sick in bed...with a Vapo-Rub omelet on his chest!
The Jack Benny Program: December 8, 1940. The cast is leaving for New York. Don gets mad and walks out...several times!

852. **The Whistler:** October 28, 1951. "The Doctor's Wife." A crooked book dealer will stop at nothing, including murder, to get what he wants!
The Whistler: November 4, 1951. "Man On The Run." An escaped murderer, trying to evade the law, sees an airplane as his answer.

853. **Dragnet:** October 12, 1954. "The Big Tar Baby." A bartender's wife has been kidnapped, and he knows who did it!
Dragnet: May 17, 1955. "The Big Handsome Bandit." After a tavern robbery and shooting, one of the bandits rats on the other two.

854. **Fibber McGee and Molly:** January 25, 1944. Fibber and Molly sample Wistful Vista night life. The first appearance of Marlin Hurt as "Beulah."
Fibber McGee and Molly: February 1, 1944. Fibber buys a four carat diamond ring for only $20!

855. **Suspense:** January 25, 1945. "Drury's Bones," with Boris Karloff. A Scotland Yard inspector takes on his most difficult case.
Suspense: February 1, 1945. "The Most Dangerous Game," with Joseph Cotten and J. Carroll Naish. A hunt for the most dangerous game of all...man!

856. **X Minus One:** October 10, 1957. "Death Wish," by Ned Lang. Three guys in a wrecked space ship.
X Minus One: October 17, 1957. "Point Of Departure," by Vaughn Shelton. The secret of "The Poseidon Tablets," found under the pyramids!

857. **The Theatre Guild On The Air:** December 26, 1948. "Rip Van Winkle," with Fred Allen, Kenny Delmar, Arnold Stang. A full hour of Rip Van Winkle's adventures in the Bronx in 1928? Only on radio!

Fanny Brice

858. **Maxwell House Coffee Time:** December, 1942. Frank Morgan the Englishman. Baby Snooks and Daddy go duck hunting!
Post Toasties Time: Frank Morgan recalls his days with the Comedie Francais. "A New York Tale," by Mark Hellinger.

859. **The FBI In Peace and War:** November 2, 1958. "Jail Bait." An ex-movie idol likes 'em young...and is willing to pay for it!
True Detective Mysteries: 1958. A taxi driver witnesses a killing and chases the murderer all over town!

860. **Inner Sanctum:** January 1, 1941. "The Amazing Death Of Mrs. Putnam." A woman is shot while calling the cops, but she died two hours ago!
Crime Does Not Pay: "Body Of The Crime." A killer claims you can't convict me without the bodies of my victims! Oh yeah?

861. **X Minus One:** August 29, 1957. "Volpla," by Wyman Guinn. A story of creatures that fly.
X Minus One: January 9, 1957. "Saucer Of Loneliness," by Theodore Sturgeon. A flying saucer with a message of consolation!

862. **Fibber McGee and Molly:** February 8, 1944. The McGees are waiting for the ice cream delivery man.
Fibber McGee and Molly: February 15, 1944. After having his handwriting analyzed, Fibber's going to become a doctor!

863. **Gangbusters:** Holdup artists and killers are planning a jewelry heist in St. Louis.
Murder Clinic: September 29, 1942. "Murder In The Dressing Room." Sir Merryvale of Scotland Yard solves a killing at the Orient Club.

864. **The Fred Allen Show:** December 16, 1945. Guest Lauritz Melchior tries again to get a job in radio. Plus all the gang in Allen's Alley.
The Fred Allen Show: February 24, 1946. Fred and guest Arthur Treacher star in a hillbilly drama.

865. **Doctor Six-Gun:** There's trouble at Fort Apache...Colonel Crown has gone mad!
Doctor Six-Gun: A gang of "Night Riders" is trying to rid the valley of immigrants. Pablo gets killed!

866. **The Jack Benny Program:** December 15, 1940. The program originates in New York with some unkind words for Fred Allen.
The Jack Benny Program: December 22, 1940. Jack, Mary, and Phil go Christmas shopping in New York City.

To FAX your order call:

203-797-0819

867. **The Adventures Of Sam Spade:** July 18, 1948. "The Missing Newshawk Caper." Sam is hired to find a reporter, but finds a dead body instead.
The Adventures Of Sam Spade: July 25, 1948. "The Mad Scientist Caper." A slightly insane inventor hires Spade to recover the secret formula for "Penetron."

868. **Boston Blackie:** Program #69. Blackie joins the Williams gang to break up a mob that covers its crimes by intimidation.
Boston Blackie: Program #70. Mama and Papa Adams are really diamond smugglers, and maybe poisoners too?

869. **Escape:** November 12, 1947. "The Young Man With The Cream Tarts," by Robert Louis Stevenson. A story of "The Suicide Club!"
Escape: November 19, 1947. "Casting The Runes." A good story about a medieval curse in modern London that seems to be still working!

870. **The Philip Morris Playhouse:** 1949. "Four Hours To Kill," with Howard Duff. After committing a murder, a man has to find the woman who heard him do it!
Here Comes McBride: May 19, 1949. First show of the series, with Frank Lovejoy as a hard-boiled San Francisco private eye.

871. **Dragnet:** November 23, 1954. "The Big Switch." When George Pilsen is killed, suspicion falls on the man who sharpens lawn mowers.
Dragnet: November 2, 1954. "The Big Locker." A man tries to pawn an expensive emerald ring and is later tied to a jewelry robbery!

872. **The Whistler:** December 2, 1951. "End Of The Road." A killer returns to his old girlfriend for his $50,000. She has her own ideas about that!
The Whistler: December 9, 1951. "The Other Hand." A man kills his secretary while supposedly in a sanitarium, but what about that nightclub photographer?

Claire Trevor

873. **Suspense:** February 8, 1945. "Tale Of Two Sisters," with Claire Trevor, Nancy Kelly. A madwoman takes revenge on the son of her hated sister.
Suspense: February 15, 1945. "Sell Me Your Life," with Lee Bowman. A woman talks a suicide out of jumping...and frames him for murder!

874. **The Edgar Bergen and Charlie McCarthy Show:** September 17, 1944. Edgar tells Charlie the story of "Hansel and Gretel." Guest is Leo Carillo.
The Edgar Bergen and Charlie McCarthy Show: January 7, 1945. Guest Carmen Miranda appears in "Cornsilk Alley," a hillbilly drama.

875. **The Amos 'n' Andy Show:** December 15, 1944. The Kingfish tells Gardenia Smith that Andy's committed suicide, which gets him arrested for murder!
The Amos 'n' Andy Show: December 22, 1944. The program's traditional Christmas show.

Humphrey Bogart

876. **Bold Venture:** Program #3. With Humphrey Bogart and Lauren Bacall. Two dope smugglers battle a young girl...until Slate evens the odds.
Bold Venture: Program #2. With Humphrey Bogart and Lauren Bacall. A young girl is murdered to get the Chinese idol she has smuggled into Havana.

877. **The Adventures Of Sam Spade:** September 19, 1948. "The Hot One Hundred Grand Caper." A man drops $100,000 at the roulette wheel, and is glad to do it!
The Adventures Of Sam Spade: September 26, 1948. "The Dick Foley Caper." Sam winds up in San Francisco Bay when a fellow detective asks him to help him find a client.

878. **The Jack Benny Program:** February 12, 1950. Jack pokes fun at Fred Allen by doing his own version of "Allen's Alley!"
The Jack Benny Program: October 1, 1950. Jack's Maxwell has been stolen! A funny visit to the Beverly Hills police department.

879. **The Black Museum:** "The Shilling," with Orson Welles. When Joey Bart gets out of prison, he visits his brother. A coin soon leads to the gallows.
The Black Museum: "The Letter," with Orson Welles. A clever forger uses ingenious methods to swindle English banks.

880. **The Whistler:** December 16, 1951. "Curiosity Killed A Cat." A sailor kills a miserly lobster fisherman for the contents of his mysterious sea chest.
The Whistler: December 23, 1951. "Christmas Gift." A nightclub singer flees to Panama to avoid a gangster.

881. **The Texaco Star Theatre:** December 10, 1941. A full-hour romp with Fred Allen shortly after Pearl Harbor. Fred is made a Comanche Indian, the cast does a funny western drama, and the show ends with late war news.

882. **The New Adventures Of Michael Shayne:** "The Case Of The Corresponding Corpse," with Jeff Chandler. A Cuban hires Shayne to find his dead friend.
The New Adventures Of Michael Shayne: "A Problem In Murder," with Jeff Chandler. A corpse with grass stains on his knees and Shayne's card in his pocket.

Order this product on page 15 or call-toll free:

1-800-243-0987

883. **Fibber McGee and Molly:** March 7, 1944. Fibber is preparing to go on the radio for the Red Cross.
Fibber McGee and Molly: March 14, 1944. Beulah (Marlin Hurt) comes to work for the McGees.

Jack Webb

884. **Dragnet:** With Jack Webb. A flower shop has been robbed, somewhere in L. A. is a guy with four bullet holes in his chest!
Dragnet: May 31, 1955. "The Big Sisters." When a woman's sister disappears, bloodstains in the garage look suspicious.

885. **The Hermit's Cave:** Program #15. "The Author Of Murder." A good ghost story about an author haunted by the spirit of a character from one of his books!
The Clock: December 3, 1948. A reporter falls for a beautiful widow, suspected of killing her husband!

886. **The Amos 'n' Andy Show:** December 29, 1944. Everyone is going to the Jacksons' New Year's Eve party...except Andy Brown!
The Amos 'n' Andy Show: January 5, 1945. Andy falls for Yvonne Johnson who works at the "Honesty Insurance Company." Guest is Victor Moore.

887. **Counterspy:** April 18, 20, 1950. David Harding solves "The Case Of The Fabulous Formula," but it takes him two consecutive broadcasts to do it!

888. **Mr. District Attorney:** A blackfaced comedian is murdered backstage at a burlesque theatre! Mr. D. A. takes off after the killer.
Gangbusters: December 8, 1945. The story of Blackie Thompson, and Lila, his all-too-loyal girfriend.

889. **Thc Adventures Of Maisie:** Program #65. "Quackenbush's Universal Elixir," with Ann Sothern. When Maisie gets "Flabmeyer's Disease," there's only one cure!
The Adventures Of Maisie: Program #66. "Counselor For The Brooklyn Bums," with Ann Sothern. Maisie at a boy's camp? Hoo hah!

890. **Suspense:** February 22, 1945. "John Barbie and Son," with Thomas Mitchell. An unusual father-son relationship!
Suspense: March 1, 1945. "My Wife Geraldine," with Edward G. Robinson. A meek man invents a fictitious wife, and then is accused of killing her!

891. **The Hardy Family:** Program #12. With Mickey Rooney. When Andy enters his hot rod in a race, Judge Hardy tries to cross the finish line first!
The Hardy Family: Program #73. With Mickey Rooney. Andy discovers the horrible truth about...marriage!

892. **Suspense:** March 29, 1945. "The Taming Of The Beast," with Nancy Kelly. A scheming doctor discovers that his wife has a fatal brain tumor!
Suspense: April 5, 1945. "A Guy Gets Lonely," with Dane Clark, Howard Duff. Lonely guys in a penny arcade meet a beautiful girl...and trouble!

893. **The Amos 'n' Andy Show:** April 20, 1945. When The Kingfish and Andy buy an old 1926 Overland, they find a dead body in the trunk!
The Amos 'n' Andy Show: April 27, 1945. The Kingfish proves he's never been legally married, so Sapphire throws him out of the house!

894. **X Minus One:** October 31, 1957. "Lulu," by Clifford D. Simak. A spaceship that digs poetry? The program closing has been deleted.
X Minus One: October 24, 1957. "The Light," by Paul Anderson. The first men on the moon discover...footprints!

895. **I Was A Communist For The FBI:** Program #49. "Trial By Fear," with Dana Andrews. A Party trial is held when a "comrade" is suspected of being a traitor.
I Was A Communist For The FBI: Program #50. "The Wrong Green," with Dana Andrews. The Party has a plan to pass counterfeit money.

Olivia De Havilland

896. **The Charlie McCarthy Show:** October 1, 1944. Charlie swears off women forever, but along comes guest Olivia De Havilland!
The Charlie McCarthy Show: October 15, 1944. Charlie welcomes guest Gertrude Neissen. Joan Merrill's first appearance on the show!

897. **Yours Truly, Johnny Dollar:** March 20, 1960. "The Saturday Night Matter," with Bob Bailey. A series of grocery store robberies in Colorado.
Yours Truly, Johnny Dollar: March 27, 1960. "The False Alarm Matter," with Bob Bailey. The owner of a chemical factory is murdered, with a poisoned crystal!

Quantity Discounts:
Each cassette only **$4.98** each!
Any 10 for **$46.00.**
Save more! Any 25 for **$97.50.**
Any 50 for **$175.00.**
Save the most! Any 100 for **$320.00.**

To FAX your order call:
203-797-0819

898. **The Phil Harris-Alice Faye Show:** February 6, 1949. Phil is told he has to fire Frankie Remley!
The Phil Harris-Alice Faye Show: February 20, 1949. Remley moves in with Phil and Alice, Phil is called to jury duty!

899. **Escape:** March 24, 1950. "Danger At Matacumbe," with Frank Lovejoy. A drifter impersonates a famous author and finds himself framed for murder!
Escape: April 7, 1950. "The Ambassador Of Poker," with Elliott Reid, William Conrad, John Dehner. A Virginia gentleman vs. Chinese cutthroats!

900. **Dragnet:** December 14, 1954. "The Big Lens," with Jack Webb. Two men kidnap Mrs. Alston, leaving contact lenses behind as a clue.
Dragnet: December 28, 1954. "The Big Underground," with Jack Webb. Paul Deveraux is the suspect in a series of burglaries and car thefts.

901. **Fibber McGee and Molly:** March 21, 1944. Fibber gets out his mandolin and strums "Red Wing." The closet is heard...twice!
Fibber McGee and Molly: April 4, 1944. Fibber is out of the hospital after a bout with pneumonia.

902. **Mr. Ace and Jane:** January 16, 1948. First show of the series. Funny show with the "Easy Aces."
The Harold Peary Show: March 28, 1951. "Honest Harold" Peary brings little Marvin to his first day at school.

FREE! Collector's Case
see order form for details

903. **The Golden Days Of Radio:** December, 1968. "Radio's Gags and Goofs," as told by Frank Bresee. A program of bloopers.
Yours Truly, Johnny Dollar: May 26, 1951. "The Lillis Bond Matter," with Edmond O'Brien. Rehearsal or unedited tape. Lots of mistakes and fooling around.

904. **The Whistler:** December 30, 1951. "Fatal Step." When the crooked contractor kills his own foreman, the night watchman tries some blackmail!
The Whistler: January 6, 1952. "Episode At Thunder Mountain." Murders on skiis...both attempted and successful!

905. **The Jack Benny Program:** April 5, 1942. Jack's pants have fallen down during the Easter Parade, and Don refuses to read the commercial!
The Jack Benny Program: May 3, 1942. Jack and guest Ann Sheridan on the movie lot where Jack is filming a picture.

906. **One Man's Family:** Book 71, Chapter 10. "Father Barbour and The Eavesdropping Episode." What exactly did Father Barbour hear?
One Man's Family: Book 71, Chapter 11. "A Home Made Bread and Apple Sauce Offering." Hazel tries to make amends...and so does little Margaret!

907. **The Phil Harris-Alice Faye Show:** March 27, 1949. Phil and Remley lose their driving licenses!
The Phil Harris-Alice Faye Show: April 3, 1949. The sponsor's young daughter falls in love with Phil!

908. **The New Adventures Of Michael Shayne:** A peeping Tom turns into a murderer on a college campus.
The Man Called X: When a strange lady kisses Thurston in New York, the trail leads to Paris and jewels stolen from Rotterdam!

909. **The Adventures Of Archie Andrews:** September 18, 1948. Is Archie sick, or is he just in love?
The Adventures Of Archie Andrews: September 11, 1948. When Archie tries to fix a flat tire, Jughead gets locked in the car's trunk!

910. **Dragnet:** October 19, 1954. "The Big Mannequin," with Jack Webb. A man is reported missing, last seen heading towards the race track with a drunk!
Dragnet: October 26, 1954. "The Big Key," with Jack Webb. A robber has been hitting drugstores, taking money and narcotics.

911. **Fibber McGee and Molly:** November 14, 1944. Fibber attends his first class at night school.
Fibber McGee and Molly: December 12, 1944. Fibber goes on a radio quiz, "Smokes For Folks," to win cigarettes during the wartime shortage.

912. **X Minus One:** September 26, 1957. "The Native Problem," by Robert Scheckley. An Earthman on a distant planet meets...another Earthman!
X Minus One: October 3, 1957. "A Wind Is Rising," by Finn O'Donovan. When the breeze hits 200 mph, it's nice weather for a cruise!

913. **The Amos 'n' Andy Show:** May 4, 1945. The Kingfish and Andy enter a $500 "Beautiful Baby" contest.
The Amos 'n' Andy Show: March 27, 1949. The Kingfish tries to pawn a pistol and finds himself wanted for robbery!

914. **The Whistler:** November 11, 1951. "Three Minus One Equals Murder." A woman tries to get her boyfriend to murder her wealthy husband.
The Whistler: November 25, 1951. "The Clay Tree." The evidence of a murder is beneath an old tree...woodsman, spare that axe!

915. **The Jack Benny Program:** March 28, 1948. "Your money or your life!" One of Jack's best remembered gags!
The Jack Benny Program: April 4, 1948. Jack borrows guest Bing Crosby's Oscar. Another "Your money or your life!"

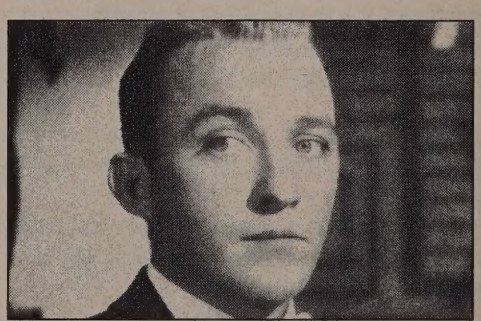
Bing Crosby

Order this product on page 15 or call-toll free:

1-800-243-0987

Other older "Best of Old Time Radio" titles are still available!

$46.00 for any 10; $97.50 for any 25!

750. **Town Hall Tonight:** June 8, 1939. A full hour with Fred Allen, Portland Hoffa and "The Mighty Allen Art Players," who do a drama of Tin Pan Alley. Don't miss Ed Albany, "The Human Echo."

751. **Fibber McGee and Molly:** March 30, 1943. The McGees try to buy a washing machine, during the wartime shortage.
Fibber McGee and Molly: April 6, 1943. The first appearance of "Doc Gamble" on the program

752. **The News Of The World:** March 24, 1940. Poor radio circuits due to sunspots. Hitler and Mussolini have met. Will Jim Farley run against Roosevelt's 3rd term?
The World Today: December 29, 1941. Jap attacks on Corregidor, no chance for aid to MacArthur, Tojo reports to the Sun Goddess!
The World Today: January 3, 1942. British ships sunk, the bombing of Singapore not yet begun.

753. **Gunsmoke:** September 3, 1955. "A Family Affair." One dance-hall girl and two brothers equal family problems!
Gunsmoke: September 10, 1955. "Alarm At Pleasant Valley." After the Kiowa renegades attack, Sam Fraser is determined to leave Kansas.

754. **Manhattan Merry-Go-Round:** July 18, 1945. With Thomas L. Thomas.
Your Hit Parade: May 29, 1948. With Frank Sinatra. The #1 tune is "Nature Boy."

755. **The Witch's Tale:** "Four Fingers and A Thumb." The hand of a dead Chinaman returns to life...seeking revenge!
The Haunting Hour: "The People In The House."

756. **Dragnet:** February 23, 1950. The career of "Gentleman Wallace," a born conman.
Dragnet: March 2, 1950. Sgt. Friday goes to jail to get the goods on Jack Carver, who killed a cop for revenge!

757. **The Linit Bath Club Revue:** December 25, 1932. The earliest Fred Allen show ever discovered! A visit to a zany department store.
The Linit Bath Club Revue: January 23, 1933. A visit to Judge Fred Allen's nutty courtoom!

758. **The Jack Benny Program:** January 27, 1946. Jack is going to give away $10,000 to the winner of the "I Can't Stand Jack Benny" contest.
The Jack Benny Program: February 24, 1946. Is Jack's show too harsh and insulting? The cast tries gentleness and kindness.

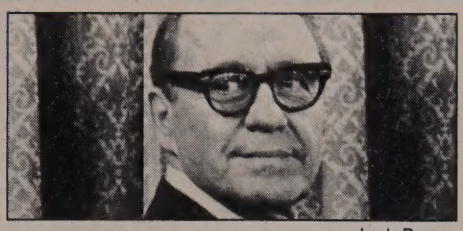
Jack Benny

759. **The Ford Theatre:** March 4, 1949. "The Horn Blows At Midnight," with Jack Benny, Mercedes McCambridge. The funny, full hour story of a junior grade angel given the task of destroying the Earth!

760. **Fibber McGee and Molly:** April 13, 1943. Listening to the wild west exploits of Fibber's Uncle Sycamore on the radio!
Fibber McGee and Molly: April 20, 1943. Fibber shows Molly how to make a dress from a pattern!

761. **The Great Gildersleeve:** January 30, 1952. With Willard Waterman. Trying to save Judge Hooker from a designing female!
The Great Gildersleeve: February 6, 1952. With Willard Waterman. Gildy hires Floyd's wife...a bad mistake!

762. **Boston Blackie:** Program #203. With Richard Kollmar. The Polk Street Mission seems to be a front for an accident racket!
Boston Blackie: Program #204. With Richard Kollmar. A woman has $600,000, but she's been dead for years!

763. **Suspense:** June 2, 1949. "The Ten Years," with Joan Crawford. Great story of madness...with a surprise ending.
Suspense: June 9, 1949. "Lunch Kit," with John Lund. Plans to blow up a vital factory.

764. **The Life Of Riley:** November 10, 1950. Riley enters a "Count The Beans" contest in hopes of winning a new Hudson!
The Life Of Riley: November 17, 1950. Peg tells Junior about her disastrous first date with Riley!

765. **The Whistler:** January 14, 1951. "The Little Things." An ex-con joins a gang planning a bank job...but they have other plans too!
The Whistler: January 21, 1951. "Treasure Hunt." A hustler moves in with two lonely sisters, hoping to find their $200,000.

766. **X Minus One:** December 19, 1956. "The Reluctant Heroes," by Frank M. Robinson.
X Minus One: December 25, 1956. "Honeymoon In Hell, " by Frederick Brown.

767. **Gunsmoke:** September 17, 1955. Jack Portas arrives in Dodge with two beautiful horses...and a pocketful of money to buy his friends!
Gunsmoke: September 24, 1955. A white boy raised as an Indian joins the Cheyenne during an Indian uprising.

Get 5 FREE CUSTOMIZED COLLECTOR'S CASES™!
See order form for details

Order these products on page 15 or call:

1-800-243-0987

SAVE OVER $70. by ordering 50 tapes plus get a
BONUS of 5 FREE COLLECTOR'S CASES™

768. **Escape:** December 3, 1950. "This Side Of Nowhere," with William Conrad. A man, a woman, $250,000 and a small Mexican village filled with danger!
Escape: December 10, 1950. "A Passenger To Bali," with John Dehner. A tramp steamer in the China Sea with a passenger of evil!

769. **The Black Museum:** "The Postcard," with Orson Welles. A woman is found with no head!
The Black Museum: "Four Small Bottles," with Orson Welles. Each bottle filled with poison!

770. **The Amos 'N Andy Show:** May, 1949. The Kingfish starts an escort bureau for guest Hattie McDaniel.
The Amos 'N Andy Show: 1949. Andy takes a photo worth $1000...of a jewelry store robber!

771. **Escape:** April 5, 1953. "A Sleeping Draught." A sea captain carrying convicts into exile makes a deal with their leader...a man of honor!
Escape: October 15, 1950. "The Power Of Hammer." A mad expedition into the Congo to arrest a white king in his jungle fortress!

William Conrad, Howard McNear, Georgia Ellis and Parley Baer

772. **Gunsmoke:** July 9, 1955. Oliver and Viney Stang decide they want Chester's job...so they shoot him!
Gunsmoke: July 16, 1955. A lawman is determined to go through with a gunfight, even though he's going blind!

773. **Our Miss Brooks:** November 7, 1948. Miss Brooks has been working like a horse...literally!
Our Miss Brooks: February 22, 1951. Miss Brooks goes skiing...using the famous "Denton Claw!"

774. **The Fred Allen Show:** October 11, 1939. A one-hour comedy show with guest Bert Lahr. "The Mighty Allen Art Players" do "Dr. Scallop's Quandry," a satire on polls and surveys.

775. **The Whistler:** January 28, 1951. "Trademark." A woman kills her boss after she's caught embezzling.
The Whistler: February 4, 1951. "Murder Over Burma." A pilot plans an aerial murder to pay his debts to "Burma Charlie."

776. **The Lux Radio Theatre:** April 23, 1945. "The Petrified Forest," with Ronald Colman, Susan Hayward. A strange mixture in the Arizona desert, stirred well and served by an escaped killer.

Agnes Moorehead

777. **Inner Sanctum:** December 20, 1948. "Between Two Worlds," with Mason Adams. A gangster is given one last chance by "Mr. Whiskers!"
Inner Sanctum: July 27, 1952. "Claudia," with Agnes Moorehead. Who killed Claudia's first husband? Her second? Her lover?

778. **The Jack Benny Program:** October 3, 1954. Jack recalls his early days in vaudeville and radio. The cast does "The Garden Of Evil."
The Jack Benny Program: October 24, 1954. Jack, Don and Dennis go to a drive-in movie...and guess what's playing!

779. **Fibber McGee and Molly:** April 27, 1943. Fibber's bought some meat on the black market!
Fibber McGee and Molly: May 4, 1943. Fibber changes his name to Homer K. Frink!

780. **Dragnet:** March 9, 1950. A parolee named Annie Johnson is suspected of murder. A good story!
Dragnet: March 16, 1950. Four robbers and their puppy come to L. A. to pull a job!

781. **The Amos 'N Andy Show:** October 17, 1948. The Kingfish sells Andy a house for $500...with a catch...it's been condemned!
The Amos 'N Andy Show: October 10, 1948. Andy becomes engaged once again...this time to Miss Lulu Mae Simpson!

782. **The Great Gildersleeve:** February 13, 1952. With Willard Waterman. Is Gildersleeve planning to elope?
The Great Gildersleeve: February 20, 1952. With Willard Waterman. Will Gildersleeve be appointed the new Civic Co-ordinator?

783. **Boston Blackie:** Program #212. With Richard Kollmar. A corpse is found on a sightseeing bus in Chinatown!
Boston Blackie: Program #213. With Richard Kollmar. Blackie solves several murders resulting from a gangland doublecross.

784. **The Life Of Riley:** November 24, 1950. Riley's daughter Babs has been arrested!
The Life Of Riley: December 1, 1950. Riley romances the daughter of the new foreman!

To order these products call-toll free:
1-800-243-0987

785. **Suspense:** May 14, 1949. "Consequence," with Jimmy Stewart. A doctor fakes his own death to run off with his nurse.
Suspense: April 28, 1949. "The Lie," with Mickey Rooney. A student confesses to a murder to save his father.

786. **Mr. Keen, Tracer Of Lost Persons:** February 16, 1950. "The Case Of The Two-Faced Murderer."
Mr. Keen, Tracer Of Lost Persons: March 9, 1950. "The Case Of The Melody Of Murder."

787. **X Minus One:** July 25, 1957. "The Haunted Corpse," by Frederick Pohl.
X Minus One: August 1, 1957. "End As A World," by F. L. Wallace. The day the world came to an end!

788. **Dragnet:** April 13, 1950. With Jack Webb. A gang of "Hitch-Hike" bandits are attacking soldiers.
Dragnet: April 20, 1950. With Jack Webb. Sheila Gordon has been hit by a hit-and-run driver, but she fails to appear at the trial!

Fred Allen

789. **The Fred Allen Show:** December 30, 1945. Guest Gregory Ratoff describes how American radio shows would sound in Russia!
The Fred Allen Show: March 2, 1947. "Mayhem In The Penthouse," a murder mystery solved with the help of The Quiz Kids!

790. **The Amos 'N Andy Show:** November 26, 1943. Andy has inherited $10,000!
The Amos 'N Andy Show: December 3, 1943. The Kingfish rents the Lodge's basement to a gang of counterfeiters, led by guest Chester Morris!

791. **The Charlie McCarthy Show:** November 11, 1945. Charlie pretends he's the Governor of Oklahoma (guest is Governor Kerr!).
The Charlie McCarthy Show: November 18, 1945. Charlie and guest Margaret O'Brien do "The Courtship Of Miles Standish."

792. **Gunsmoke:** July 23, 1955. When Ben Tolliver steals a horse from Jake Creed, Creed threatens to kill him...or worse!
Gunsmoke: July 30, 1955. Crazy Nip Culler proposes to Kitty, and won't take "no" for an answer!

793. **The Lux Radio Theatre:** April 18, 1949. "The Treasure Of The Sierra Madre," with Humphrey Bogart, Walter Huston, Frank Lovejoy. The classic of gold and greed in the West.

Quantity Discounts:

Each cassette only	$4.98
Any 10 for	$46.00
Any 25 for	$97.50
Any 50 for	$175.00
Any 100 for	$320.00

794. **The Great Gildersleeve:** December 19, 1951. With Willard Waterman. The traditional Christmas program. Well done!
The Great Gildersleeve: December 26, 1951. With Willard Waterman. Babs Bullard has given Leroy an expensive watch, and he's given her a string of pearls!

795. **Escape:** February 18, 1951. "The Follower," with William Conrad. A good adventure story, as a man tries to find his wife through the Mexican underworld.
Escape: October 29, 1950. "Seven Hours To Freedom." Escaped convicts take over a fishing boat.

796. **Suspense:** May 5, 1949. "Death Has A Shadow," with Bob Hope in a straight dramatic role as a clever lawyer who outsmarts himself.
Suspense: June 16, 1949. "The Trap," with Agnes Moorehead. A woman seems to be going crazy. Should she take that long vacation?

797. **The Whistler:** March 18, 1951. "The Jackson Street Affair." An Australian visits his old friend, whose body is stuffed in a trunk!
The Whistler: "Triple Cross." When a crook asks his old girl for his share of the last job, she gives him $30,000...in diamonds!

Bette Davis

798. **Command Performance:** AFRS #124. With Bette Davis (host), Jimmy Durante, Marilyn Maxwell, Jose Iturbi, Artie Shaw.
Command Performance: AFRS #125. With Jack Benny (host), Bing Crosby, Georgia Gibbs, Harpo Marx, Gary Cooper, Ann Miller.

799. **Boston Blackie:** Program #175. With Richard Kollmar. Who is murdering the maids of rich women...and why?
Boston Blackie: Program #176. With Richard Kollmar. How to poison your wife by remote control!

Order these products on page 15 or FAX:
203-797-0819

SAVE OVER $175. by ordering 100 tapes - plus get a
BONUS of 10 FREE COLLECTOR's Cases!™

800. **Fibber McGee and Molly:** May 11, 1943. It's Spring, but Fibber's barometer says it's going to snow!
Fibber McGee and Molly: June 22, 1943. Last show of the season. The McGees are planning a vacation at Dugan's Lake.

801. **Calling All Cars:** October 22, 1936. A church is attacked again by "The Phantom Bomber."
Calling All Cars: November 19, 1936. A man's body is found naked...except for a red necktie!

802. **Our Miss Brooks:** December 25, 1949. A magic Christmas tree for Miss Brooks.
Life With Luigi: November 9, 1948. Luigi finds an engagement ring, which winds up on Rosa's finger!

William Conrad

803. **Escape:** August 1, 1951. "The Gladiator," with William Conrad. A retired prize-fighter faces the biggest man he's ever seen!
Escape: August 22, 1951. "The Silent Horror." A man in the Borneo jungles hears his greatest horror...a stopped watch!

804./805. **Christmas Command Performance:** December 25, 1948. Host Andy Russell introduces Bob Hope, Bing Crosby, Dinah Shore, Herbert Marshall, Jimmy Durante, Jack Benny, Edgar Bergen and many more! Two-hour variety extravaganza.

806. **Fibber McGee and Molly:** September 28, 1943. First show of the season. Fibber and Molly visit the Wistful Vista Cinema.
Fibber McGee and Molly: October 5, 1943. The McGees' new boarder arrives, the closet is heard!

807. **Gunsmoke:** August 6, 1955. Seventeen-year-old Linda Bell comes to Dodge for marriage, but finds trouble instead!
Gunsmoke: August 13, 1955. Bill Krale returns home after seventeen years...but he's not really Bill Krale!

Quantity Discounts:

Each cassette only	$4.98
Any 10 for	$46.00
Any 25 for	$97.50
Any 50 for	$175.00
Any 100 for	$320.00

808. **The Great Gildersleeve:** January 2, 1952. With Willard Waterman. Gildersleeve decides to advance his career...and get a new job!
The Great Gildersleeve: January 9, 1952. With Willard Waterman. Gildersleeve disappears! (He was actually in the hospital during this broadcast!)

809. **Boston Blackie:** Program #197. With Richard Kollmar. A body is found on a boat...in the middle of town!
Boston Blackie: Program #198. With Richard Kollmar. John Frawley cannot prove his identity, because everyone who knows him has been killed!

810. **The Amos 'N Andy Show:** 1949. The Lodge's insurance has lapsed, Andy Brown has been named the new Kingfish!
The Amos 'N Andy Show: October 7, 1952. The Kingfish rents Mama's cottage in the Catskills to Andy.

811. **The Fred Allen Show:** January 2, 1944. Fred's hillbilly band, "Lum Allen and His Barefoot Bobcats," with guest violinist Albert Spaulding!
The Fred Allen Show: February 10, 1946. Guest Edward Everett Horton becomes "Nasty Eddie," a Bowery Tough Guy!

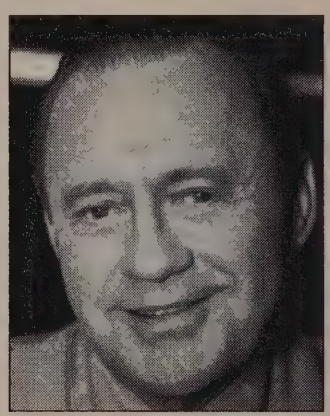
Jack Benny

812. **The Grape Nuts Flakes Program:** December 27, 1942. With Jack Benny, guest Fred Allen, and Benny Goodman and His Orchestra. A classic Benny-Allen confrontation.
The Grape Nuts Flakes Program: January 10, 1943. With Jack Benny, Benny Goodman and His Orchestra, and guest Phil Baker. Jack tries for the $64 Question from Phil.

813. **The Fitch Bandwagon:** December 8, 1946. Phil Harris and Alice Faye go to an evening musicale!
The Mel Blanc Show: April 1, 1947. Mel plays an April Fool 's joke on Mr. Colby.

814. **Suspense:** June 28, 1945. "The Dealings Of Mr. Markham," by John Dickson Carr. With Henry Daniel. A blackmailing antiques dealer.
Suspense: July 5, 1945. "The Last Detail," with George Coulouris. A professorial frame for murder.

815. **The Whistler:** "Two and One Makes Murder." When a woman's boss marries someone else, she'll stop at nothing to end the relationship.
The Whistler: "A Matter Of Courtesy." A nightclub owner plans to murder her partner's lover.

Order these products on page 15 or call-toll free:
1-800-243-0987

Index

to all our "The Best of Old Time Radio™" shows!

A Bouquet Of Soaps (165)

A Word From Our Sponsor (63)

Academy Award Theatre (73)

Adventures Of Archie Andrews, The (120) (*909)

Adventures Of Ellery Queen, The (96) (140) (152) (172) (336) (726)

Adventures Of Frank Merriwell, The (324)

Adventures of Maisie, The (*889)

Adventures Of Ozzie and Harriet, The (15) (160) (703)

Adventures Of Philip Marlowe, The (74) (147) (159) (185) (193) (215) (229) (235) (305) (361) (534) (555) (573) (726)

Adventures Of Red Ryder, The (162)

Adventures Of Sam Spade, The (12) (111) (139) (155) (159) (185) (200) (214) (229) (235) (253) (281) (338) (356) (*837) (*846) (*867) (*877)

Adventures Of Sherlock Holmes, The (101) (182) (354) (375) (383)

Adventures Of The Falcon, The (319)

Adventures Of The Saint, The (74) (184) (192)

Adventures Of The Sea Hound, The (346)

Alan Young Show, The (564)

Aldrich Family, The (68) (120) (187) (213) (580) (600) (703)

Amazing Nero Wolfe, The (311)

Amos 'N Andy (11) (50) (71) (90) (97) (128)

Amos 'N' Andy Show, The (715) (733) (741) (770) (781) (790) (810) (*821) (*843) (*848) (*875) (*886) (*893) (*913)

Baby Snooks Show, The (68) (117) (136) (627)

Beat The Clock (410)

Bell Telephone Hour, The (232)

Big Story, The (35)

Big Town (115) (170) (352) (634)

Bing Crosby Show, The (135)

Birds Eye Open House (6)

Black Museum, The (732) (769) (*822) (*849) (*879)

Blondie (117) (179) (627)

Bold Venture (196) (*876)

Boston Blackie (77) (126) (244) (255) (268) (287) (321) (364) (380) (392) (406) (418) (440) (448) (464) (484) (488) (512) (571) (581) (595) (612) (623) (642) (664) (673) (687) (708) (724) (743) (762) (783) (799) (809) (*830) (*868)

Break The Bank (662) (*842)

Broadway Is My Beat (253) (373) (463) (557)

Bulldog Drummond (339)

Call The Police (273)

Calling All Cars (93) (201) (256) (290) (402) (801)

Can You Top This? (34)

Candy Matson (397)

Captain Midnight (133)

Casey, Crime Photographer (140) (152) (170) (193) (212) (337) (389)

Cavalcade Of America (79) (270)

CBS Is There (7) (513)

CBS Radio Theatre, The (48)

Charlie McCarthy Show, The (24) (638) (791) (*838) (*874) (*896)

Christmas Command Performance (804-805)

Clock, The (*885)

Columbia Workshop, The (48)

Command Performance (8) (236) (677) (798)

Counterspy (164) (*887)

Crime Classics (297)

Crime Club (344)

Crime Does Not Pay (374) (*860)

Dangerous Assignment (218) (313)

Dean Martin and Jerry Lewis Show, The (420)

Dick Tracy (148)

Dimension X (134) (161) (180) (198) (621) (644) (659)

Double Or Nothing (49) (138)

Dr. Christian (632) (666)

Dr. I.Q. (138)

Dr. Sixgun (*865)

Dragnet (106) (246) (265) (296) (308) (327) (362) (370) (391) (425) (434) (453) (469) (477) (486) (503) (530) (533) (547) (574) (577) (605) (651) (680) (686) (697) (719) (756) (780) (788) (*835) (*853) (*871) (*884) (*900) (*910)

Duffy's Tavern (76) (116) (638) (*836)

Ed Wynn Show, The (*836)

Escape (127) (144) (158) (177) (561) (589) (598) (617) (631) (716) (731) (748) (768) (771) (795) (803) (*826) (*839) (*869) (*899)

Falcon, The (164) (527) (560) (566) (583) (599) (694) (729)

Famous Jury Trials (381) (421) (583) (599)

Fat Man, The (156)

Favorite Story (30)

FBI In Peace and War, The (9) (108) (181) (190) (234) (269) (*859)

Fibber McGee and Molly (21) (80) (82) (99) (202) (227) (233) (266) (408) (424) (429) (436) (444) (462) (474) (482) (487) (511) (525) (540) (558) (568) (585) (602) (620) (624) (646) (652) (675) (691) (702) (717) (736) (751) (760) (779) (800) (806) (*829) (*845) (*854) (*862) (*883) (*901) (*911)

Fitch Bandwagon, The (813)

Ford Theatre, The (759)

Frank Morgan Show, The (564)

Fred Allen Show, The (113) (194) (591) (774) (789) (811) (*824) (*842) (*864)

Freedom U. S. A. (705)

G.I. Journal (721)

Gangbusters (9) (85) (269) (381) (421) (527) (560) (566) (645) (701) (729) (*844) (*863) (*888)

George Burns and Gracie Allen Show, The ("see also "Maxwell House Coffee Time") (2) (94) (438) (445) (456) (517) (545)

Glenn Miller and His Orchestra (357)

Golden Days of Radio (*903)

Grand Central Station (25)

Grape Nuts Flakes Program, The (720) (812)

Great Gildersleeve, The (57) (105) (286) (537) (552) (565) (586) (593) (609) (629) (641) (655) (679) (683) (707) (723) (737) (749) (761) (782) (794) (808)

Greatest Moments In Sports, The (69)

Green Hornet, The (5) (19) (33) (89) (103) (261) (279) (295) (317) (329) (340) (365) (376) (388) (404) (416) (435) (442) (461) (475) (492) (507) (529) (541)

Green Lama, The (172)

Gunsmoke (81) (216) (312) (350) (368) (394) (423) (451) (457) (489) (539) (548) (606) (656) (670) (728) (753) (767) (772) (792) (807) (*817)

Hal Kemp Show, The (10)

Hardy Family, The (*891)

Harold Peary Show, The (*902)

Haunting Hour, The (62) (390)

Have Gun Will Travel (*817)

Henry Morgan Show, The (219) (506)

Here Comes McBride (*870)

Hermit's Cave, The (149) (*885)

Hobby Lobby (711)

Hop Harrigan (346)

Hopalong Cassidy (162) (349)

I Confess (645)

I Deal in Crime (272)

I Love A Mystery (60) (61) (62)

I Was A Communist For The FBI (222) (260) (284) (315) (372) (396) (648) (*895)

Information, Please! (72) (123)

Inner Sanctum (18) (46) (114) (137) (142) (168) (173) (189) (208) (220) (245) (276) (777) (*860)

It Pays To Be Ignorant (34) (86)

Jack Armstrong, The All-American Boy (133)

Jack Benny Radio Tribute (446)

Index

Numbers in () refer to shows, not page numbers

Jack Benny Show, The (1) (16) (45) (87) (100) (122) (146) (176) (197) (239) (254) (267) (283) (497) (504) (618) (744) (758) (778) (*818) (*840) (*851) (*866) (*878) (*905) (*915)

Jeff Regan, Investigator (734)

Judy Canova Show, The (39)

Kaltenborn Edits The News (649)

Kay Kyser's Kollege of Musical Knowledge (*834)

Kemtone Hour, The (195)

Kenny Baker Show, The (446)

Laurel and Hardy (50)

Let George Do It (156) (584) (596)

Let's Pretend (443) (*831)

Life Begins At Eighty (696)

Life Of Riley, The (21) (143) (171) (225) (292) (323) (348) (403) (417) (433) (449) (468) (471) (491) (515) (519) (616) (635) (637) (665) (678) (695) (727) (746) (764) (784) (*816)

Life With Luigi (56) (582) (611) (689) (698) (712) (802)

Lights Out (66)

Line-Up, The (178)

Linit Bath Club Revue, The (757)

Lives Of Harry Lime, The (688)

Lone Ranger, The (14) (92) (275) (278) (303) (318) (325)

Lum and Abner (51) (131) (411) (439) (447) (458)

Lux Radio Theatre, The (17) (27) (78) (776) (793)

Ma Perkins (257) (262) (277) (282) (293) (298) (309) (333)

Magnificent Montague, The (582) (611)

Major Bowes' Original Amateur Hour (248)

Man Called X, The (*908)

Manhattan Merry-Go-Round (754)

March Of Time, The (69)

Mary Noble, Backstage Wife (165)

Maxwell House Coffee Time (see also "George Burns and Gracie Allen Show, The") (36) (385) (399) (485) (517) (545) (*858)

Meet Miss Sherlock (397)

Mel Blanc Show, The (76) (813)

Mercury Summer Theatre, The (166)

Mercury Theatre on The Air, The (54)

Milton Berle Show, The (*834)

Molle Mystery Theatre, The (96) (147) (342)

Mr. Ace and Jane (*902)

Mr. and Mrs. North (102) (178) (196) (228) (247) (273)

Mr. District Attorney (35) (115) (351) (413) (498) (*888)

Mr. Keen, Tracer Of Lost Persons (118) (343) (353) (382) (452) (481) (509) (522) (532) (559) (569) (786) (*819) (*847)

Murder At Midnight (65) (237)

Murder By Experts (166) (237) (272)

Murder Clinic (*863)

Music America Loves Best, The (10)

My Favorite Husband (56) (478)

My Friend Irma (39) (116) (136) (160) (179) (213)

My Little Margie (409)

Mysterious Traveler, The (29) (67) (124) (132) (217) (251)

Mystery In The Air (65)

National Barn Dance (51)

Ned Jordan, Secret Agent (77)

Nero Wolfe (141)

New Adventures Of Michael Shayne, The (91) (184) (211) (*882) (*908)

New Adventures Of Nero Wolfe, The (118)

New Beulah Show, The (409)

New Swan Show, The (2)

News of the World, The (752)

Night Beat (701)

Night Watch (666)

Official Detective (221)

One Man's Family (*906)

Our Miss Brooks (15) (107) (125) (169) (175) (188) (209) (347) (367) (426) (455) (467) (472) (496) (502) (523) (531) (551) (567) (576) (594) (615) (622) (640) (657) (667) (689) (698) (712) (773) (802)

Our Silver Jubilee Show...Of The NBC (52)

Pat Novak For Hire (681)

People Are Funny (597)

Pete Kelly's Blues (734)

Phil Harris - Alice Faye Show, The (28) (112) (153) (*898) (*907)

Philco Radio Time (43) (83) (151)

Philip Morris Playhouse On Broadway, The (694) (*870)

Philo Vance (145) (205) (242) (259) (288) (314) (355) (465) (499) (516) (544) (549) (572) (587) (592) (*820) (*850)

Point Sublime (632)

Post Toasties Time (*858)

President Roosevelt (705)

Prowl Car (214)

Queen For A Day (662)

Quiz Kids, The (597)

Quiz Of Two Cities (72)

Radio Bloopers! (6)

Rate Your Mate (410)

Red Skelton Show, The (420)

Remember Radio? (37) (38)

Richard Diamond, Private Detective (12) (25) (111) (139) (155) (157) (192) (211) (384) (398) (614) (626) (735)

Rocky Fortune (345)

Rogue's Gallery (157) (614) (626) (735)

Salute To Bing Crosby, A (8)

Screen Guild Players (22)

Sgt. Preston Of The Yukon (119) (150) (207)

Six Shooter, The (216) (636) (658)

Stella Dallas (165)

Superman (58) (148) (231) (250) (274) (289) (299)

Suspense (4) (13) (23) (129) (154) (163) (174) (199) (203) (240) (249) (271) (280) (304) (328) (360) (405) (480) (494) (508) (520) (538) (550) (588) (601) (607) (625) (643) (654) (663) (671) (684) (693) (699) (718) (738) (742) (763) (785) (796) (814) (*828) (*832) (*855) (*873) (*890) (*892)

Take It Or Leave It (49) (696)

Tales Of The Texas Rangers (215)

Texaco Star Theatre, The (725) (*881)

Theatre Guild on the Air, The (*857)

Thin Man, The (91)

This Is Your FBI (108) (310) (330) (378) (526)

Town Hall Tonight (750)

True Detective Mysteries (93) (201) (256) (290) (395) (*859)

Truth Or Consequences (195) (711)

Twenty First Precinct (200)

Twenty Questions (86)

Whistler, The (130) (186) (204) (224) (243) (252) (263) (285) (301) (306) (332) (341) (358) (366) (387) (401) (415) (430) (466) (476) (500) (510) (528) (536) (553) (575) (578) (604) (610) (630) (650) (660) (674) (682) (706) (714) (740) (747) (765) (775) (797) (815) (*827) (*833) (*852) (*872) (*880) (*904) (*914)

Witch's Tale, The (149) (755)

World Today, The (752)

X Minus One (26) (121) (210) (226) (238) (669) (692) (709) (722) (739) (766) (787) (*823) (*841) (*856) (*861) (*894) (*912)

You Are There (41) (460) (513)

You Bet Your Life (32) (123)

Yours Truly, Johnny Dollar (47) (109) (126) (141) (183) (191) (206) (212) (230) (241) (258) (264) (294) (302) (307) (316) (326) (334) (359) (369) (379) (386) (393) (400) (407) (412) (427) (432) (437) (450) (454) (459) (470) (473) (479) (490) (495) (505) (514) (518) (524) (535) (543) (546) (554) (563) (570) (579) (584) (603) (608) (613) (619) (628) (633) (639) (647) (653) (661) (668) (672) (676) (685) (690) (700) (704) (713) (730) (745) (*825) (*897) (*903)

* = A NEW "Best of Old Time Radio" show appearing on pages 3 through 8

"The Best of Old Time Radio"
Order Form
Quantity Discounts

Each "Best of Old Time Radio" cassette only..... $4.98
Any 10 for $46.00
Save! Any 25 for $97.50
Save more! Any 50 for $175.00
Save the most! Any 100 for $320.00

Although we usually ship much faster, please allow up to 6 weeks for delivery.

Prog. #	Prog. #	Prog. #	Prog. #	Prog. #	Prog. #	Prog. #	Prog. #	Prog. #	Prog. #

Ordering many titles? Just circle the ones you want and return the appropriate pages!

"The Best of Old Time Radio" CUSTOMIZED COLLECTOR'S CASES!™

A $25.00 value yours FREE when you purchase 50 or more tapes at one time (in units of 10)! Each deluxe vinyl case holds 10 "Best of Old Time Radio" cassettes and comes customized with your name (or anyone else's name...makes a unique gift!) plus full liner notes for all the cassettes you order! If you prefer, each case costs only $3.99 when ordering 10, 20, 30, or 40 tapes!

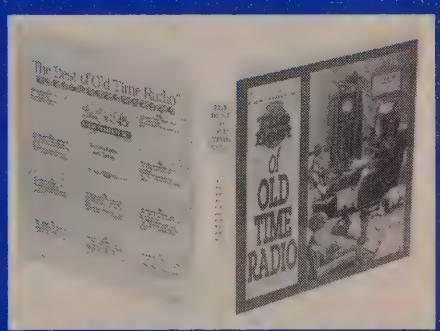

Telephone credit card orders TOLL FREE!
1-800-243-0987 87
or FAX 203-797-0819

Total of above	$_____
Amount for cases ($3.99 each)	$_____
Postage & handling	$ 3.00
Federal Express® (see box below)	$_____
Applicable sales tax	$_____
Total order	$_____

Name_____

Address_____

_____

City_____

State _____ **Zip**_____

Please make checks or money orders payable to Radio Yesteryear. Sorry, no C.O.D.'s. Or you can charge it on VISA, MasterCard, American Express, Diners Club, Carte Blanche or Discover.

Credit Card Number

Signature

Expiration date

❑ Yes! I'd like to order 50 or more cassettes to get my FREE customized collector's cases.

❑ I'd like to BUY _____ Customized Collector's Cases with my order of under 50 cassettes for the specially reduced introductory price of $3.99 each.

FEDERAL EXPRESS® DELIVERY SERVICE: We offer FedEx® 2 day Economy Service at an additional charge of $5.50 per order, per address in the Continental USA. Allow 2 working days from the date of shipment. There is an additional charge for packages over 4 LBS. Please call for more information.

Crate News! Announcing

The Best of the Big Band Sounds!

Complete band remotes. Now available for the first time in wooden gift crates!

GLENN MILLER AND HIS ORCHESTRA - ONE NIGHT STAND

5 Complete Radio Band Remotes, 2 Full Hours of the Greatest Big Band of all time on 4 audio cassettes! Exactly as heard 1940 to 1945, available for the first time.

Includes *Moonlight Serenade, St. Louis Blues, Tuxedo Junction, Tiger Rag, When You Wish Upon a Star, Pagan Love Song,* and many more.

2CMR-174175 $14.95

JACK TEAGARDEN AND HIS ORCHESTRA - ONE NIGHT STAND

6 Complete Radio Band Remotes, 2 Full Hours of Traditional Jazz by "Mr. Trombone" himself on 4 audio cassettes! Exactly as heard 1943 to 1953, available for the first time.

Includes *I've Got a Right to Sing the Blues, Melancholy Baby, Begin the Beguine, Boogie Woogie, Jazz Me Blues* and many more.

2CMR-176177 $14.95

ARTIE SHAW AND HIS ORCHESTRA - ONE NIGHT STAND

4 Complete Radio Band Remotes, 2 Full Hours of Big Band Swing on 4 audio cassettes! Exactly as heard 1938 to 1945, available for the first time.

Includes *Nightmare, Lover Come Back To Me, My Reverie, Jungle Drums, Copenhagen, What is This Thing Called Love?* and many more.

2CMR-178179 $14.95

Order this product on the enclosed order form or call:

1-800-243-0987

Our latest Compact Disc releases!

Laurel & Hardy On The Air
CDMR-1104 $10.98

The Nat "King" Cole Show
CDSH-2054 $10.98

Blue Skies
CDSH-2095 $10.98

The Wizard of Oz
CDMR-1109 $10.98

Louis Armstrong
CDSH-2050 $10.98

James Dean
CDSH-2103 $10.98

Billie Sings The Blues
CDSH-2066 $10.98

Casablanca
CDMR-1099 $10.98

Judy Garland in "A Star Is Born"
CDMR-1155 $10.98

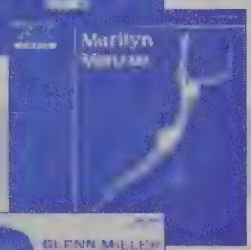

Marilyn Monroe
CDSH-2013 $10.98

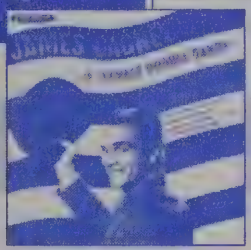

James Cagney in "Yankee Doodle Dandy"
CDMR-1103 $10.98

Glenn Miller and his Orchestra Go To War!
CDMR-1160 $10.98

Order these CD's on the other side

Free Gift Wrapping Service!

We offer free gift wrapping for the first address, $2.00 for each additional address. Just fill in the information below and check the box on the other side (so we know you're sending a gift!)

If a gift card is to be enclosed, indicate who the gift is from on the bottom line to the right:

Ship To_____

Address_____

_____

_____

Card from:_____

RADIO YESTERYEAR®
Box C, Sandy Hook, CT 06482

To order by phone call:
1-800-243-0987 887
Fax: **203-797-0819**

Please fill out order form completely. Type or print legibly to avoid errors. Although we usually ship much faster, please allow up to 6 weeks for delivery.

quantity	Item number	**AUDIO ORDERS** description/title	format CASS	LP	CD	price

quantity	Item number	**VIDEO ORDERS** title	format VHS	8mm	BETA	price

Have you seen our latest Compact Disc releases on the other side??

☐ Check here if you need gift wrapping (from the other side)

Amount of order	$	
Postage & handling	$	3.00
Federal Express® service (see box)	$	
Applicable sales tax	$	
Total order	$	

FEDERAL EXPRESS® DELIVERY SERVICE: We offer FedEx® 2 Day Economy Service at an additional charge of $5.50 per order, per address in the Continental USA. Allow 2 working days from the date of shipment. There is an additional charge for packages over 4 LBS. Please call for more information.

☞ **Payment method:**

Please make checks or money orders payable to RADIOLA. Sorry, no COD's. Or you can CHARGE IT on your **Visa, MasterCard, American Express, Diners Club, Carte Blanche, or Discover.**

Credit card number _____

Signature _____ Expiration date _____

☐ Please check this box if you have moved

Old City _____ State _____ Zip _____

Name _____

Address _____

_____

City _____

State/Zip _____

☐ Master Video Catalogue - **FREE WITH ANY ORDER** or $2.95

☐ "Best of Old Time Radio" catalogue - **FREE WITH ANY ORDER** or $1.00

☐ Cinema Thrills catalogue - **FREE WITH ANY ORDER** or $1.00

Federal Express® and FedEx® used by permission

© 1992 Radio Yesteryear

6 New Radio Yestercrates™

4 hours of old-time radio in wooden gift crates!

AMERICA'S FAVORITE SERIES FOR KIDS OF ALL AGES!
LET'S PRETEND
4 Full Hours of Great Storytelling on 4 audio cassettes.

Includes *Beauty and the Beast, The Brave Little Tailor, Hansel and Gretel, The Snow Queen, The Twelve Dancing Princesses, Cinderella, Robin Hood, Jorinda and Joringel.* From 1953 and 1954.
4CMR-5 **$16.95**

THE BEST LOVED STORIES OF MARK TWAIN
4 Hours of Listening Pleasure of 4 audio cassettes, starring Orson Welles, Jackie Cooper, Raymond Massey, many others.

Includes *Huckleberry Finn, A Connecticut Yankee in King Arthur's Court, Roughing It, Life on the Mississippi,* and *Tom Sawyer.* From 1940 to 1956.
4CMR-6 **$16.95**

A TREASURY OF THE WORLD'S GREAT WOMEN AUTHORS
Featuring the Stories You Know and Love. 4 Hours of Great Listening on audio cassette starring Orson Welles, Loretta Young, Samuel Goldwyn, June Allyson, many others.

Includes *"Jane Eyre"* by Charlotte Bronte, *"Wuthering Heights"* by Emily Bronte, *"Pride and Prejudice"* by Jane Austen, and *"Little Women"* by Louisa May Alcott. From 1944 to 1954.
4CMR-7 **$16.95**

Order this product on the enclosed order form or FAX:
203-797-0819

Our 100 Best Bergen & McCarthy

Edgar Bergen first appeared on Radio on December 17, 1936 on Rudy Vallee's Royal Gelatin Hour. It was a radio first: whoever thought a ventriloquist would go over unseen on radio? Bergen made such a hit, he starred on his own Chase and Sanborn series starting the following May. His lovable dummy, Charlie McCarthy, was soon joined by country-bumpkin dummy Mortimer Snerd and later, in 1944, by "bachelor girl" dummy Effie Clinker. Ray Noble was the long time band leader when the show was shortened to 1/2 hour and renamed the Edgar Bergen - Charlie McCarthy Show. In 1949 along with many other stars, Bergen moved to CBS Radio where be stayed until 1956. He achieved the dubious distinction of being the last major comedian on network radio (Jack Benny and Bob Hope re-runs continued until 1958). All of the following shows contain the original commercials (except the AFRS shows), and unless otherwise noted, run 1/2 hour, are in very good to excellent condition or better, and are complete.

NEW! Special RUSH "Overtime" Service

now available for **$18.00 per hour** for these **Custom Service audio cassettes!** Cassettes are guaranteed to be shipped within 10 business days. Add $2.00 per hour for 7 1/2 ips reel-to-reel.

Our REGULAR Price

is $12.00 per hour and you can **BUY 3 HOURS & GET 1 HOUR FREE!** See order form on page 21 for details. Add $2.00 per hour for 7 1/2 ips reel-to-reel. Although we usually ship much faster, we ask you to please allow up to 6 weeks for delivery.

- ❑ **The Chase and Sanborn Hour.** Dec. 12, 1937. Guest is Mae West. (1 hr.) (Radiola #1126).....#22148
- ❑ **The Chase and Sanborn Hour.** April 21, 1940. Guest is Charles Laughton.....#22065
- ❑ **The Chase and Sanborn Hour.** Sept. 21, 1941. Guest is W.C. Fields. .....#147
- ❑ **The Chase and Sanborn Hour.** Nov. 16, 1941. Guest is Gene Tierney. .....#18059
- ❑ **Hollywood March of Dimes** - On The Air. (1 hour) Jan. 24, 1942. Edgar Bergen, Charlie McCarthy and many others. .....#18225
- ❑ **The Charlie McCarthy Show.** June 21, 1942. Guest is Judy Garland.....#3684
- ❑ **Mail Call.** AFRS #56. Wartime. Edgar Bergen and Charlie McCarthy. .....#5571
- ❑ **Mail Call.** AFRS #85. Wartime. Edgar Bergen and Charlie McCarthy .....#2963
- ❑ **Mail Call.** AFRS #130. Wartime. M.C. is Edgar Bergen. .....#18144
- ❑ **The Charlie McCarthy Show.** AFRS #55. 1944. Guest is W.C. Fields .....#22722
- ❑ **Double Feature.** AFRS #47. Aug. 13, 1944. Edgar tells plans for a "bachelor girl" dummy.....#18096
- ❑ **The Charlie McCarthy Show.** AFRS #73. Sept. 17, 1944. Guest is Leo Carillo. .....#766
- ❑ **The Charlie McCarthy Show.** AFRS #75. Oct. 1, 1944. Guest is Olivia De Havilland .....#3378
- ❑ **The Charlie McCarthy Show.** AFRS #77. Oct. 15, 1944. Guest is Gertrude Niessen .....#18062
- ❑ **The Charlie McCarthy Show.** AFRS #81. Nov. 12, 1944. Guest is Frank Faye (star of "Harvey"). ...#8052
- ❑ **The Charlie McCarthy Show.** AFRS #84. Dec. 3, 1944. Guest is Prof. Irwin Corey.....#6752
- ❑ **The Charlie McCarthy Show.** AFRS #85. Dec. 10, 1944. Charlie's porcupine.....#7503

- ❑ **The Charlie McCarthy Christmas Program #3.** AFRS #3. Dec. 24, 1944. Charlie's version of "The Night Before Christmas." .....#8051
- ❑ **The Charlie McCarthy Show.** AFRS #89. Jan. 7, 1945. Guest is Carmen Miranda.....#8053
- ❑ **The Charlie McCarthy Show.** AFRS #90. Jan. 14, 1945. Guest is author Louis Bromfield.....8054
- ❑ **The Charlie McCarthy Show.** AFRS #93. Feb. 4, 1945. Why is Charlie so obnoxious? .....#3970
- ❑ **The Charlie McCarthy Show.** AFRS #94. Feb. 11, 1945. Guest is Dorothy Lamour. .....#10309
- ❑ **The Charlie McCarthy Show.** AFRS #104. April 22, 1945. Guest is Rita Hayworth. .....#3971
- ❑ **The Charlie McCarthy Show.** AFRS #111. Sept. 9, 1945. Guest is Keenan Wynn. .....#1571
- ❑ **The Charlie McCarthy Show.** AFRS #113. Sept. 23, 1945. Guests Ann Baxter, Keenan Wynn. .#1572
- ❑ **The Charlie McCarthy Show.** AFRS #114. Sept. 30, 1945. Guest is Fred Allen. .....#1573
- ❑ **The Fred Allen Show.** Oct. 7, 1945. Charlie quits and Bergen teams up with Fred. .....#6766

To order these products, see page 21 or

FAX 203-797-0819

- ❑ The Charlie McCarthy Show. AFRS #116. Oct. 14, 1945. Guest is Hildegarde. .....#1574
- ❑ The Fred Allen Show. AFRS #52. Oct. 28, 1945. Edgar Bergen and Charlie McCarthy.....#1586
- ❑ The Charlie McCarthy Show. AFRS #119. Nov. 4, 1945. Guest is Elsa Maxwell.....#1575
- ❑ The Charlie McCarthy Show. AFRS #120. Nov. 11, 1945. Guest is Gov. Kerr of Oklahoma.....#1576
- ❑ The Charlie McCarthy Show. AFRS #121. Nov. 18, 1945. Guest is Margaret O'Brien. ..#1577
- ❑ The Charlie McCarthy Show. AFRS #129. Jan. 13, 1946. Guest is Chester Morris .....#8055
- ❑ The Charlie McCarthy Show. AFRS #134. Feb. 17, 1946. Guest Ray Milland. Very Good Conditio. .....#3972
- ❑ The Charlie McCarthy Show. AFRS #137. March 10, 1946. Guest is Dorothy Lamour. .....#13033
- ❑ G.I. Journal. AFRS #103. With Edgar Bergen and Charlie McCarthy.....#2961
- ❑ The Charlie McCarthy Show. AFRS #202. Guest is Hoagy Carmichael.....#3973
- ❑ The Charlie McCarthy Show. AFRS #292. Guest is Frankie Laine. .....#8056
- ❑ The Charlie McCarthy Show. AFRS #294. Chief McCarthy of the police. .....#8057
- ❑ The Charlie McCarthy Show. Charlie the Window Breaker.....#13036
- ❑ Mail Call. AFRS #328. Postwar. Edgar Bergen and Mortimer Snerd.....#2966
- ❑ Command Performance. AFRS #188. Postwar. Charlie has a traffic accident.....#9642
- ❑ The Lady Esther Screen Guild Players. Dec. 23, 1946. Edgar Bergen and Charlie McCarthy. "Snow White and the Seven Dwarfs" (Radiola #1096).....#23122
- ❑ Edgar Bergen and Charlie McCarthy. 1947. 78 rpm records, "ventriloquism exposed," plus 7 other skits. Very Good Condition.....#10310

BUY 3 HOURS, GET 1 HOUR FREE! See order form on page 21 for details

- ❑ The Chase and Sanborn Hour. May 5, 1947. Charlie goes duck hunting. Very Good Condition .#13034
- ❑ The Charlie McCarthy Show. Sept. 21, 1947. Guests Walt Disney and Donald Duck.....#3035
- ❑ The Charlie McCarthy Show. Sept. 28, 1947. Guest is Betty Hutton. .....#22725
- ❑ The Charlie McCarthy Show. Oct. 5, 1947. A visit to lawyer Gazola (Don Ameche). .....#22726
- ❑ The Charlie McCarthy Show. Oct. 12, 1947. Guest is Linda Darnell. .....#22727
- ❑ The Charlie McCarthy Show. Oct. 19, 1947. Guest is Jane Wyman. .....#22728
- ❑ The Charlie McCarthy Show. Nov. 2, 1947. Guest is Fred Allen. .....#465
- ❑ All-Star Western Theatre. Dec. 27, 1947. Edgar Bergen and Charlie McCarthy out West. .....#24743
- ❑ Philco Radio Time. Nov. 3, 1948. Bing plus guests Bergen and McCarthy. .....#2352
- ❑ The Charlie McCarthy Show. Dec. 26, 1948. With The Bickersons. .....#254
- ❑ The Charlie McCarthy Show. 1952. Guest Marilyn Monroe. (Radiola #34) Very Good Condition ....#6754
- ❑ Special All-Star Review Cancer Special. 1952. Guests Edgar Bergen, Charlie McCarthy.#11547
- ❑ The Charlie McCarthy Show. May 25, 1952. Charlie gets the mumps. Very Good Condition.....#13037
- ❑ The Charlie McCarthy Show. Oct. 5, 1952. The 15th Anniversary of Bergen and McCarthy.....#13038
- ❑ The Charlie McCarthy Show. Dec. 28, 1952. Charlie the disc jockey.....#18064
- ❑ The New Edgar Bergen Hour. Nov. 4, 1955. Charlie McCarthy goes to hell! 55 mins.....#6088
- ❑ The New Edgar Bergen Hour. Nov. 11, 1955. Mortimer Snerd falls in love! 55 mins.....#6089
- ❑ The New Edgar Bergen Hour. Nov. 27, 1955. Guest is Jack Benny. 55 mins.....#6090
- ❑ The New Edgar Bergen Hour. Dec. 4, 1955. Mortimer Snerd swallows a nickel. 55 mins. .....#6091
- ❑ The New Edgar Bergen Hour. Dec. 11, 1955. Charlie's Alaskan mail-order bride! 55 mins. .....#6092
- ❑ The New Edgar Bergen Hour. Dec. 18, 1955. Effie Clinker's Christmas parties. 55 mins. .....#6093
- ❑ The New Edgar Bergen Hour. Dec. 25, 1955. Guest is 9-year-old Candy Bergen. 55 mins. .....#6094
- ❑ The New Edgar Bergen Hour. Dec. 23, 1955. Guest is Lew Ayres. 55 mins.....#6095
- ❑ The New Edgar Bergen Hour. Jan. 8, 1956. Charlie McCarthy, the Astronomer. 55 mins. .....#6096
- ❑ The New Edgar Bergen Hour. Jan. 15, 1956. Effie Clinker's Cackle Club. 55 mins.....#6097

To order these products, see page 21 or

call 1-800-243-0987

CUSTOM SERVICE ★ **CUSTOM SERVICE** ★ CUSTOM SERVICE ★ **CUSTOM SERVICE** ★ CUSTOM SERVICE ★ **CUSTOM SERVICE** ★ CUSTOM SERVICE ★ **CUSTOM SERVICE**

- ❑ The New Edgar Bergen Hour. Jan. 22, 1956. Charlie McCarthy's cavalcade of flops. 55 mins. ....#6098
- ❑ The New Edgar Bergen Hour. Jan. 29, 1956. Charlie stars in a saga of the Pony Express. 55 mins. .....#6099
- ❑ The New Edgar Bergen Hour. Feb. 5, 1956. Mortimer Snerd's caterpillar. 55 mins.....#6100
- ❑ The New Edgar Bergen Hour. Feb. 1, 1956. Fearless McCarthy, City Editor. 55 mins.....#6101
- ❑ The New Edgar Bergen Hour. Feb. 26, 1956. Edgar Bergen explains the 5 senses. 55 mins.....#6102
- ❑ The New Edgar Bergen Hour. March 4, 1956. Charlie's a fugitive from the FBI! 55 mins. .....#6103
- ❑ The New Edgar Bergen Hour. March 11, 1956. Charlie tours with Gary Crosby's band. 55 mins. ....#6104
- ❑ The New Edgar Bergen Hour. March 18, 1956. Effie Clinker answers her mail. 55 mins. .....#6105
- ❑ The New Edgar Bergen Hour. March 25, 1956. Mortimer Snerd, elevator operator. 55 mins. .....#6106
- ❑ The New Edgar Bergen Hour. April 1, 1956. Guest is Liberace. 55 mins .....#6107
- ❑ The New Edgar Bergen Hour. April 8, 1956. Charlie in an interplanetary western. 55 mins. .....#6108
- ❑ The New Edgar Bergen Hour. April 15, 1956. Charlie in a new epic movie, "Ben Him." 55 mins...#6109
- ❑ The New Edgar Bergen Hour. April 22, 1956. Mortimer Snerd lost in the woods. 55 mins. .....#6110

BUY 3 HOURS, GET 1 HOUR FREE! See order form on page 21 for details

- ❑ Bergen and McCarthy's 20th Anniversary Show. May 6, 1956. With Nelson Eddy and many guests. 55 mins .....#767
- ❑ The New Edgar Bergen Hour. May 13, 1956. Bergen tells the story of Lady Godiva. 55 mins.....#6111
- ❑ The New Edgar Bergen Hour. May 20, 1956. Guests are singer Helen O'Connell and "Tarzan" Gordon Scott. 55 mins.....#6112
- ❑ The New Edgar Bergen Hour. May 27, 1956. Charlie learns about birds and bees! 55 mins. .....#6113
- ❑ The New Edgar Bergen Hour. June 3, 1956. Charlie gets a job in a Dept. store. 55 mins. .....#6114
- ❑ The New Edgar Bergen Hour. June 10, 1956. Charlie gets married! 55 mins.....#6115
- ❑ The New Edgar Bergen Hour. Feb. 12, 1956. Charlie's Candy Company. 1 hour. .....#3054
- ❑ The Jack Benny Program. TV Audio 1950's. Guests Edgar Bergen and Charlie McCarthy .....#22720
- ❑ The Chase and Sanborn 101st Anniversary Show. Nov. 11, 1965 (1 hour). Narrated by Edgar Bergen and Charlie McCarthy. .....#596
- ❑ The Great Radio Comedians. May 12, 1972 (1 1/2 hours). Interview with Bergen and others. ..#10405
- ❑ The Hollywood Radio Theatre. Mutual net. Oct. 22, 1973. "The Heirhunters," with Edgar Bergen and others. Adventure/Drama in 5 half-hour episodes. .....#11797
- ❑ The Hollywood Radio Theatre. Mutual net. Oct. 23, 1973. "The Heirhunters" .....#11798

- ❑ The Hollywood Radio Theatre. Mutual net. Oct. 24, 1973. "The Heirhunters" .....#11799
- ❑ The Hollywood Radio Theatre. Mutual net. Oct. 25, 1973. "The Heirhunters" .....#11800
- ❑ The Hollywood Radio Theatre. Mutual net. Oct. 26, 1973. "The Heirhunters" .....#11801
- ❑ The Good Old Days of Radio. TV Audio. 1976 (1 1/2 hours). History of Radio with Steve Allen, guests include Edgar Bergen. .....#18395
- ❑ Tomorrow. March 2, 1976 (1 hour). Guest Edgar Bergen tells his life story. .....#16052
- ❑ The Good Old Days of Radio. NPR net. Aug. 2, 1976. Interviews with Edgar Bergen and many others. 55 mins. .....#18396

To order these products, see page 21 or

call 1-800-243-0987

Radio Yesteryule™

Christmas Cassettes

How often do we wish each other an "Old Fashioned Christmas?" That phrase means different things to different people, but one thing's for sure...they don't make Christmas like they used to, do they? Whatever an Old Fashioned Christmas means to you, we're presenting a special collection of radio programs from the past, a guaranteed way to briefly recapture the memories and sounds of bygone holiday seasons.

Each of these 1/2 hour audio cassettes contains one complete broadcast, from as early as 1934 to as late as 1956, plus 7 shows that we feel are timeless. Now we can travel in time over 50 years and hear that the real meaning of this glorious holiday remains untouched through the years. The perfect gift for anyone who's ever thought, "They don't make 'em like they used to!"

SPECIAL GIFT OFFER!

We offer FREE gift wrapping to any one address, $2.00 for each additional address. There's NO LIMIT in the number of gifts you can send to each address. Just fill out the appropriate area on the enclosed order form.

1 for $2.99 • 3 for $7.99
5 for $12.99 • 10 for $24.99
SAVE $30! ALL 50 FOR $119.99

THE HALL OF FAME. "The Christmas Stocking," with Walt Disney and his pals: The Three Little Pigs, Clara Cluck, Mickey, Minnie, Pluto and Donald, from 1934.
RY-1 **$2.99**

George Burns and Gracie Allen

GEORGE BURNS AND GRACIE ALLEN. With George and Gracie, Tony Martin, Henry King and his Orchestra. The cast does Gracie's own version of "A Christmas Carol," and Gracie sings too, from 1936.
RY-2 **$2.99**

THE CHARLIE McCARTHY CHRISTMAS PROGRAM. With Edgar Bergen and Charlie McCarthy, Don Ameche (as "Professor Gazolo") and others. Charlie recites his own version of "The Night Before Christmas," from 1944.
RY-3 **$2.99**

DUFFY'S TAVERN. With Ed Gardner as "Archie the Manager" and harpist Robert Maxwell. The cast does its own confused version of "A Christmas Carol," by "Charles and Archie Dickens," from 1945.
RY-4 **$2.99**

THE STORY OF CHRISTMAS. Told in scripture and song by Msgr. Fulton J. Sheen and The Mariners. A fine example of Sheen's magnetic, engrossing style, from 1945.
RY-5 **$2.99**

THE JIMMY DURANTE SHOW. With Jimmy Durante and Peggy Lee. Guest Margaret O'Brien makes the Christmas Eve rounds with Jolly Old Jimmy Duranteclaus, from 1947.
RY-6 **$2.99**

PHILCO RADIO TIME. With Bing Crosby and all the regulars, including the Charioteers. Bing tells the moving story of "The Small One," by James Tazewell, from 1947.
RY-7 **$2.99**

MY FRIEND IRMA. With Marie Wilson and Cathy Lewis. It's Christmas Eve, and it looks like Irma (beautiful - but is she ever dumb!) is going to spend it all alone, from 1947.
RY-8 **$2.99**

THE NEW SWAN SHOW. With Bob Hope, Bing Crosby, Doris Day. Bob and Doris go Christmas shopping; Bing and Bob do one of their snappy routines, from 1948.
RY-9 **$2.99**

THE ADVENTURES OF SHERLOCK HOLMES. "The Blue Carbuncle." The Christmas story of a goose and it's very special blue egg, from 1948.
RY-10 **$2.99**

Natalie Wood

SCREEN DIRECTOR'S PLAYHOUSE. "Miracle on 34th Street," with Edmund Gwynn, Willard Waterman, Natalie Wood. The Christmas classic about the department store Santa Claus who claimed he was the real thing. . .and proved it, from 1949.
RY-11 **$2.99**

These products can be ordered on the enclosed order form

1 for $2.99 • 3 for $7.99 • 5 for $12.99 • 10 for $24.99

SAVE $30! ALL 50 for $119.99

A CHRISTMAS CAROL. With Lionel Barrymore playing the role of Scrooge for the 16th consecutive year. The masterpiece by Charles Dickens told by the actor who did it best, from 1950.
RY-12 **$2.99**

James Stewart

STARS IN THE AIR. "It's A Wonderful Life," with James Stewart and Donna Reed. The favorite story about an angel who grants a depressed businessman a wish he soon regrets, from 1951.
RY-13 **$2.99**

THE MYSTERIOUS TRAVELER. "Christmas Story." A man driving across the country with a stranger decides to impersonate him when he dies suddenly. The opportunity to collect a dishonest inheritance seems irresistible, from 1951.
RY-14 **$2.99**

RICHARD DIAMOND, PRIVATE DETECTIVE. With Dick Powell. A fine detective show in the spirit of Christmas as the entire cast (in character) does their own version of Dickens' "A Christmas Carol," from 1951.
RY-15 **$2.99**

SUSPENSE. "Arctic Rescue," with Joseph Cotton. A well-told chronicle of an early voyage of exploration to the Arctic, and of the rescue by a "Christmas Star," from 1952.
RY-16 **$2.99**

THE LUCKY STRIKE PROGRAM. With Jack Benny and all the gang. The show's traditional Christmas program. Jack tries to buy a box of dates for Don Wilson from the frustrated store clerk, Mel Blanc, from 1953.
RY-17 **$2.99**

LET'S PRETEND. "The Night Before Christmas." The famous poem dramatized from the standpoint of three mice (who dared to stir when "not a creature was stirring,") from1953.
RY-18 **$2.99**

THE GREAT GILDERSLEEVE. Gildersleeve's nephew Leroy gets a Christmas job in Peavy's drugstore for commissions only. . .no salary, but he comes up with an ingenious gimmick.
RY-19 **$2.99**

JINGLE BELL'S HAPPIEST CHRISTMAS. An original Christmas dramatization with Charles Coburn, recommended for younger listeners.
RY-20 **$2.99**

THE COLUMBIA WORKSHOP. "Bread on the Waters." A very well-written story about two urchins on Christmas Eve and the flotsam of humanity they meet by the waterfront, from 1938.
RY-21 **$2.99**

FIBBER McGEE AND MOLLY. With Jim and Marian Jordan. A mysterious Christmas package from Uncle Sycamore causes Fibber's suspicions to have him X-ray it first, from 1939.
RY-22 **$2.99**

THE COLUMBIA WORKSHOP. "The Plot to Overthrow Christmas," by Norman Corwin. The fiendish schemes of the Devil and his cohorts to kill Santa Claus and eliminate the celebration of Christmas. Told in very clever verse, from 1940.
RY-23 **$2.99**

THE COLUMBIA WORKSHOP. "Miracle in Manhattan," with Ed Gardner. A touching and beautiful Christmas story about a New York cab driver and his strange Christmas Eve passenger, from 1941.
RY-24 **$2.99**

PRESIDENT ROOSEVELT. FDR and Winston Churchill at the ceremonies lighting the White House Christmas Tree, just weeks after Pearl Harbor, from 1941.
RY-25 **$2.99**

CAVALCADE OF AMERICA. "A Child is Born," by Stephen Vincent Benet. A well-written and performed original Nativity play, with Alfred Lunt and Lynn Fontaine, from 1942.
RY-26 **$2.99**

THE FIRSTNIGHTER PROGRAM. "Little Town of Bethlehem," with Barbara Luddy, Olan Soule, Willard Waterman, Philip Lord. The 9th annual presentation of this Christmas favorite, from 1945.
RY-27 **$2.99**

THE COLUMBIA WORKSHOP. "The Day They Gave Babies Away." A fine Christmas show about 6 orphans many years ago in New England, from 1946.
RY-28 **$2.99**

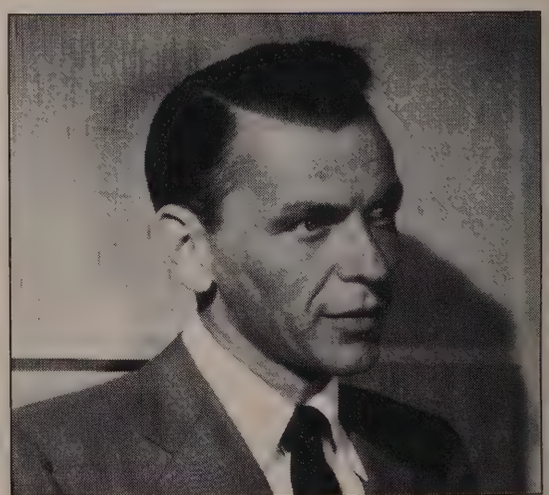

Frank Sinatra

RADIO READER'S DIGEST. "Room For A Stranger," with Frank Sinatra. Dick Kollmar introduces a story about a soldier who is re-united with his girl on Christmas, from 1946.
RY-29 **$2.99**

Order toll-free: 1-800-243-0987

CASEY, CRIME PHOTOGRAPHER. "Christmas Shopping." Casey uses the nimble fingers of a pickpocket and a ten-ton truck to catch a pair of murderers, from 1946.
RY-30 $2.99

THE GREATEST GIFT. With John Beale. A beautiful story about a man depressed with life who wishes he'd never been born, from 1946.
RY-31 $2.99

TRUTH OR CONSEQUENCES. Known primarily as a game show, this program broadcast five days before Christmas featured a wounded soldier, and is filled with the true meaning of Christmas, from 1947.
RY-32 $2.99

Milton Berle

THE MILTON BERLE SHOW. With Uncle Miltie, Arnold Stang, Frank Gallop. A salute to Christmas. Milton buys a fur coat for his wife. Al Kelly reads "The Night Before Christmas," (in doubletalk!), from 1947.
RY-33 $2.99

ALL STAR WESTERN THEATRE. "The Words, with Signs Following," with Foy Willing and the Riders of the Purple Sage, Cottonseed Clark, Don Diamond. A Western-style Nativity story, from 1947.
RY-34 $2.99

THE JOURNEY OF THE MAGI. With Arnold Moss, Francis X. Bushman. A well written drama about the Three Wise Men of the East on their way to visit the new King, from 1947.
RY-35 $2.99

THIS IS YOUR F.B.I. "The Return of St. Nick." Even the FBI gets into the spirit of Christmas when they start to track down a missing Santa Claus, from 1948.
RY-36 $2.99

LIVING 1948. "The Greatest Christmas Present." The story of an immigrant family who come to America for the birth of their child, from 1948.
RY-37 $2.99

THE ADVENTURES OF OZZIE & HARRIET. Ozzie and Harriet decide to be "sensible" and not give each other Christmas presents, from 1948.
RY-38 $2.99

HOPALONG CASSIDY. "The Santa Claus Rustlers," with Bill Boyd. Hoppy and his sidekick "California" set out to solve a Christmas cattle theft, from 1950.
RY-39 $2.99

THE HAROLD PEARY SHOW. A heartwarming Christmas show as "Honest Hal" trusts an old bank robber with the job of playing Santa Claus for the kids, from 1950.
RY-40 $2.99

ESCAPE. "The Cave," with John Dehner, Georgia Ellis. A great Christmas story about two 10-year-old boys who go exploring, and what they find in "The Cave," from 1950.
RY-41 $2.99

RADIO CITY PLAYHOUSE. "Twas the Night Before Christmas," by Paul Gallico. A fun story about two reporters who find themselves searching for a goat on Christmas Eve, from 1950.
RY-42 $2.99

THE NEW ADVENTURES OF NERO WOLFE. "The Case of the Slaughtered Santas," with Sydney Greenstreet. Who is killing off New York's sidewalk Santas. . .and why, from 1950.
RY-43 $2.99

CAVALCADE OF AMERICA. "Barbed Wire Christmas," with Edmond O'Brien. A great Christmas story about 4000 American P.O.W.'s in a German concentration camp who mean to attend a midnight mass, even though the Gestapo has forbidden it, from 1952.
RY-44 $2.99

THE CBS RADIO WORKSHOP. "All Is Bright." "The simple story of a simple song." Excellent Christmas radio about "Silent Night," how it came to be written and how it became world famous, from 1956.
RY-45 $2.99

BOSTON BLACKIE. Blackie tries to solve a robbery on Christmas Eve and finds Santa Claus an unwilling accomplice.
RY-46 $2.99

DRAGNET. With Jack Webb. Good show about a Los Angeles Mission which reports to Sgt. Friday that the statue of Jesus from their Nativity scene had been stolen the day before Christmas.
RY-47 $2.99

THE WHISTLER. "Three Wise Guys," by Damon Runyon. A fine Christmas story, adapted for radio by Kathleen Hite, well written, performed and funny.
RY-48 $2.99

Parley Baer, Georgia Ellis, William Conrad and Howard McNear

GUNSMOKE. A Dodge City Christmas story. Clint Dody has been accused of armed robbery. Marshall Dillon and Chester ride out to arrest him, but a few chores have to be taken care of first.
RY-49 $2.99

GRAND CENTRAL STATION. The 6th annual presentation of "Miracle for Christmas." With Mason Adams. A unique and popular Christmas story, repeated year after year by the demand of listeners.
RY-50 $2.99

1 for $2.99 • 3 for $7.99 • 5 for $12.99 • 10 for $24.99

SAVE $30! ALL 50 for $119.99

These products can be ordered on the enclosed order form

The Great Radio

DETECTIVES™

Each 1 hour cassette only **$4.98**
Any 3 for only **$12.00!**

CASEY, CRIME PHOTOGRAPHER. Follow the intrepid newshound in the episodes "The King of the Apes" and "Box of Death" from 1947.
■ **DE-1** **$4.98**

THE NEW ADVENTURES OF SHERLOCK HOLMES: Vol. 1. Basil Rathbone and Nigel Bruce star in "The Manor House Case" and "The Great Gandolfo" from October, 1945.
■ **DE-2** **$4.98**

THE NEW ADVENTURES OF SHERLOCK HOLMES: Vol. 2. Basil Rathbone and Nigel Bruce star in "The Gunpowder Plot" and "The Adventure of the Speckled Band" from November, 1945.
■ **DE-3** **$4.98**

THE NEW ADVENTURES OF SHERLOCK HOLMES: Vol. 3. Basil Rathbone and Nigel Bruce return to solve the cases "Murder By Moonlight" and "The Night Before Christmas" from 1945.
■ **DE-4** **$4.98**

THE NEW ADVENTURES OF SHERLOCK HOLMES: Vol. 4. Join Basil Rathbone and Nigel Bruce as they combine wits to solve "The Case of the Accidental Murderess" and "A Scandal in Bohemia" from 1945.
■ **DE-5** **$4.98**

THE ADVENTURES OF ELLERY QUEEN. Join the panel of "armchair detectives" as they second guess the solutions to "The Adventure of the Mischief Maker" from 1944 and "The Adventure of the Singing Rat" from 1943.
■ **DE-6** **$4.98**

GANGBUSTERS. Real-life tales of gangsters & G-men in the episodes "The Case of the Ghostly Prisoner" from 1942 and "The Case of Jim McCann and the West Side Syndicate" from 1946.
■ **DE-7** **$4.98**

THE FALCON. The debonair detective discovers that "Murder is a Family Affair," from 1945. Also a "Calling All Cars" episode, "The Mae West Jewel Robbery," from 1935.
■ **DE-8** **$4.98**

MR. & MRS. NORTH. Jerry and Pam just wanted to be regular people, but somehow always got drawn into cases like "The Missing Sparkler" from 1943 and "Who Killed Mr. Stefano?" from 1950.
■ **DE-9** **$4.98**

MR. DISTRICT ATTORNEY: Vol. 1. The unnamed crime-fighter calls the shots in "The Case of Spring Fever" from 1948 and "The Case of the Jury Killer" from 1953.
■ **DE-10** **$4.98**

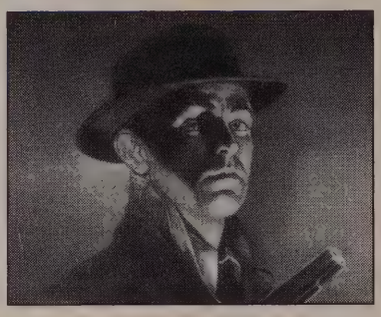

MR. DISTRICT ATTORNEY: Vol. 2. Includes "The Case of the Forgery-Proof Note" from 1953, as well as the show's last episode, "The Case of the Mother's Helper," from December of that year.
■ **DE-11** **$4.98**

BIG TOWN. Edward G. Robinson (as the good guy!) and Claire Trevor star in "Chicken Inspector Cracks Poultry Racket" from 1938. Also "The Deadly Doll" from 1948.
■ **DE-12** **$4.98**

RICHARD DIAMOND, PRIVATE DETECTIVE: Vol. 1. Dick Powell stars as the light-hearted detective in "Murder at the Stork Club" and "Satire on Radio Detectives" from 1949.
■ **DE-13** **$4.98**

RICHARD DIAMOND, PRIVATE DETECTIVE: Vol. 2. Dick Powell as the happy-go-lucky star of "Diamond's Pants are Stolen!" and "The Mona Lisa Murder Case" from 1951.
■ **DE-14** **$4.98**

MR. KEEN, TRACER OF LOST PERSONS: Vol.1. The master of missing-persons cases tackles "The Yellow Talon Murder Case" and "The Case of the Ruthless Murders" from 1949.
■ **DE-15** **$4.98**

MR. KEEN, TRACER OF LOST PERSONS: Vol. 2. Includes "The Poison Sandwich Murder Case" from 1951 and "The Silver Candlestick Murder Case" from 1952.
■ **DE-16** **$4.98**

FEMALE DETECTIVES. Gumshoes with high heels? Includes the "Meet Miss Sherlock" episode "The Case of Wilma & the Widow" from 1946 and the last episode of "Candy Matson" from 1951.
■ **DE-17** **$4.98**

THE FAT MAN. Two episodes of the Dashiell Hammett-created series, including the first episode, "The 19th Pearl," from 1946 and "Murder Plays Hide & Seek" from 1947.
■ **DE-18** **$4.98**

DICK TRACY. Four 15-minute episodes from 1947, including "The Case of the No-Account Swindle," "The Case of the Crooked Fingers," "The Case of the Unfunny Clown" and "The Case of the Big Black Box."
■ **DE-19** **$4.98**

BULLDOG DRUMMOND. Inspector Drummond solves "The Case of the Fatal Right," from 1946. Also includes the audition program, "The Paint that Changes Color."
■ **DE-20** **$4.98**

ROCKY FORTUNE. Frank Sinatra stars as the footloose hero in the series' first episode and "The Case of the Organ Grinder," both from 1954.
■ **DE-21** **$4.98**

BOSTON BLACKIE: Vol. 1. The wise-cracking detective stars in "Dead Rider on a Carousel" and "Meet Me In Front of the Pawnshop."
■ **DE-22** **$4.98**

BOSTON BLACKIE: Vol. 2. Our hero's in trouble in "Boston's Plane Disappears En Route from Boston" and "The Masked Society of Extortioners."
■ **DE-23** **$4.98**

THE ADVENTURES OF PHILIP MARLOWE: Vol. 1. Raymond Chandler's detective hero stars in "Red Wing" and "Where There's A Will" from 1948.
■ **DE-24** **$4.98**

Order this product on the enclosed order form or call:

1-800-243-0987

Follow The Workings Of These Great Crime-Solving Craniums As They Bring The Bad Guys To Justice!

THE ADVENTURES OF PHILIP MARLOWE: Vol. 2. The hard-boiled private eye stars in "The Good Old Acquaintance" from 1948 and "The Restless Day" from 1949.
■ **DE-25** **$4.98**

CHARLIE CHAN. Four 15-minute episodes in which Numbah Won Chinese detective Chan solves the case of "Colonel Willoughby's Records of Death."
■ **DE-26** **$4.98**

MYSTERIES OF THE DEPRESSION YEARS. Includes "The Transatlantic Murder Mystery," "The Stratosphere Murder Mystery," "Nemesis, Inc." and "The Stonehill Prison Mystery."
■ **DE-27** **$4.98**

THE ADVENTURES OF SAM SPADE: Vol. 1. Howard Duff stars in "The Dry Martini Caper" from 1948 and "The Bow Window Caper" from 1947.
■ **DE-28** **$4.98**

THE ADVENTURES OF SAM SPADE: Vol. 2. Howard Duff stars as the down-at-the-heels hero in "The Betrayal in Bumper's Hell" and "The Bluebeard Caper" from 1949.
■ **DE-29** **$4.98**

THE NEW ADVENTURES OF NERO WOLFE. Sydney Greenstreet stars as the gourmet detective in "The Case of the Dear Dead Lady" and "The Case of the Impolite Corpse" from 1950.
■ **DE-30** **$4.98**

THE FBI IN WAR AND PEACE. The G-Men are on the trail in "Unfinished Business" from 1951 and "The Fence" from 1952.
■ **DE-31** **$4.98**

YOURS TRULY, JOHNNY DOLLAR. The man with the action-packed expense account investigates "The Dead First Helpers" from 1950 and "The Chicago Fraud Matter" from 1953.
■ **DE-32** **$4.98**

I LOVE A MYSTERY: Vol. 1. Part 1 of a 3-hour episode from 1949. "The Thing that Cries in the Night."
■ **DE-33** **$4.98**

I LOVE A MYSTERY: Vol. 2. Part 2 of a 3-hour episode from 1949. "The Thing that Cries in the Night."
■ **DE-34** **$4.98**

I LOVE A MYSTERY: Vol. 3. The conclusion of a 3-hour episode from 1949. "The Thing that Cries in the Night."
■ **DE-35** **$4.98**

BROADWAY IS MY BEAT. Danny Clover covers the Times Square beat in "The Poisoning" from 1951 and "The Fix" from 1949.
■ **DE-36** **$4.98**

QUANTITY DISCOUNTS!
Buy any 3 Detective Shows for
$12.00!
Buy the complete set (all 50 1 hour cassettes) for **ONLY $179.98!**
(DE-ALL50)

CRIME CLUB. Includes "Sentence of Death" and "Cupid Can Be Deadly" - the last two shows of the series - from 1947.
■ **DE-37** **$4.98**

CRIME DOES NOT PAY. Includes the episodes "Edge of the Desert" and "Cards and Spades."
■ **DE-38** **$4.98**

DRAGNET. Jack Webb stars as Sgt. Joe Friday in "Woman Found Strangled in Motel Room" from 1951 and "Woman Reports Her Brother Is Missing" from 1952.
■ **DE-39** **$4.98**

THE LINE-UP. Includes the episodes "Three Young Girls Murdered At A Swimming Pool" and "Young Girls Killed By A Hit-and-Run Driver" from 1950.
■ **DE-40** **$4.98**

THE MOLLE MYSTERY THEATRE. Two episodes from 1946, "The Creeper" and "The Four Fatal Jugglers."
■ **DE-41** **$4.98**

MR. CHAMELEON. The man of many faces solves "The Case of Murder and the Million-Dollar Smile" from 1953. Also a "Hearthstone of the Dead Squad" episode, "The Terrifying Letter Murder Case," from 1952.
■ **DE-42** **$4.98**

OFFICIAL DETECTIVE. Includes the episodes "The Eyewitness Who Saw Too Much" from 1949 and "The Money Changer Who Squealed" from 1950.
■ **DE-43** **$4.98**

PHILO VANCE. Jose Ferrer stars in "The Eagle Murder Case" and "The Merry Murder Case" from 1952.
■ **DE-44** **$4.98**

TRUE DETECTIVE MYSTERIES. Real-life crime stories "The Nurse of Death" from 1950 and "The Black Legion: Secrets Never Before Told" from 1937.
■ **DE-45** **$4.98**

THE SAINT. Vincent Price stars as the sophisticated sleuth in "A Theatrical/Literary Triple Murder" from 1950 and "An Attempted Stage Murder" from 1951.
■ **DE-46** **$4.98**

MICHAEL SHAYNE. Jeff Chandler stars as the hard-boiled detective in "The Case of the Deadly Dough" and "The Case of the Popular Corpse."
■ **DE-47** **$4.98**

THE BIG STORY. Real-life tales of newshounds who cracked The Big Story in "Montana Reporter Gets Killers of Best Friend" from 1952 and "Cincinnati Reporter Solves Murder of Hated Man" from 1949.
■ **DE-48** **$4.98**

PERRY MASON. Four 15-minute episodes: "A Mystery of Stopped Clocks" and "Raid On A Marijuana Den" from 1950, "Plan to Poison" from 1955 and "Parker Shoots It Out" from 1949.
■ **DE-49** **$4.98**

CRIME CLASSICS. Real-life tales of "Roger Nemmes: How He - Though Dead - Won the Game" from 1954 and "The Checkered Life and Sudden Death of Colonel James Fiske, Jr." from 1953.
■ **DE-50** **$4.98**

Order this product on the enclosed order form or FAX:

203-797-0819

New Video Releases

Call toll-free **1-800-243-0987**

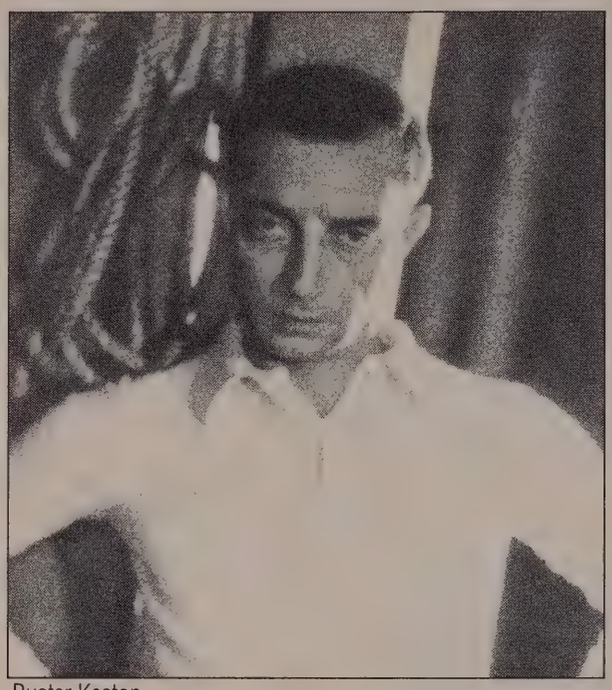

Buster Keaton

Keaton

Buster conducts, plays, moves scenery, but flops as an electrician!

TWO HOUSES OF KEATON

(1921-1922-USA)

1.THE PLAYHOUSE (1921-USA). With **BUSTER KEATON.** Directed and scripted by Keaton and **EDDIE CLINE.** Here is a really special Buster Keaton two-reel comedy classic. Buster enters Keaton's Opera House and discovers the dream show of any Keaton fan. The conductor is Buster Keaton. Every member of the orchestra is Buster Keaton. The stagehand is Buster Keaton. Onstage are Buster Keaton's Minstrels, an interlocutor and eight end men who are all Buster Keaton. What makes this extraordinary sequence even more amazing is the fact that Buster did not rely on laboratory tricks to create this Keaton extravaganza. Instead, he and **FRED GABOURIE,** his special effects designer, taped off portions of the camera lens and re-used the film until his multiple image dream was complete.

2.THE ELECTRIC HOUSE (1922-USA). With **BUSTER KEATON.** Directed and scripted by Keaton and **EDDIE CLINE.** Due to a switch in diplomas on graduation day at the State University, Buster, a Doctor of Botanical and Allied Sciences, is mistaken for an electrical engineer. He's invited to install electricity in the home of the Dean. While the Dean and his family are on holiday, Buster follows directions in a textbook on electricity and succeeds in introducing a slick and imaginative system of automation into the house. The place becomes a modern-day wonder, with moving stairs; a lever that drains the pool and refills it in seconds; a bathtub on tracks; an automated roll-away bed; an electrical snooker game; and an automated dining arrangement. The family is thrilled to return to a home that Rube Goldberg would be proud to claim. However, when the genuine electrical engineer arrives to sabotage Buster's efforts, comedy chaos results.

"Silent" films with original music score, correct projection speed. 56 minutes total.

■ 1765.....Both films above for.....$24.95

Original Organ Score/Video Accu-Speed™

Serial

Evil, underground empire threatens the world!

THE LOST CITY (1935-USA)

12 episode Krellberg serial with **WILLIAM "STAGE" BOYD, KANE RICHMOND, CLAUDIA DELL, GEORGE "GABBY" HAYES, EDDIE FETHERSTONE.** A series of floods and earth shocks have been causing havoc across the world. Via his magnetic detector, young electrical wizard Bruce Gordon has determined the source of these phenomena. He heads up an expedition to find and destroy it, before it can destroy the world, and quickly learns that the source's exact location is what has come to be known as Magic Mountain. The engineer locates the mountain, but what he doesn't know is that deep within it is a strange, futuristic lost city. This metropolis is ruled by Zolok, an insane dictator who is a member of a nearly extinct race. Zolok comes complete with a pair of slave assistants. He's kidnapped Natcha, a damsel who's to find herself in constant distress, and her inventor father Manyus. Among Manyus' discoveries are a cosmic condenser and a destroying ray, both of which he hopes will be used to benefit mankind. Instead, they are being employed by Zolok, who's bent on ruling the world. This despot will prove to be a formidable foe for the engineer, if only because he controls an army of living dead-men: "Giants. Black giants. The biggest, most terrible creatures you ever saw." 240 minutes.

■ 1784 .....$29.95

Documentary

Famous director films deadly bombing mission into Germany

THE MEMPHIS BELLE

(1944-USA). COLOR

Directed, produced, scripted and co-photographed by **WILLIAM WYLER.** During the Second World War, a number of Hollywood's top filmmakers, including William Wyler, Frank Capra, John Ford, George Stevens and John Huston, served with various branches of the United States Armed Forces and filmed documentaries chronicling the war's progress. Upon America's entry into the conflict, Academy Award winner Wyler joined the U.S. Eighth Air Force, where he made this chilling, revealing, emotionally explosive record of a typical England-to-Germany bombing mission. It depicts the painstaking accuracy with which mechanics first prepare the plane and, later, "sweat out the mission"; the roaring engine sound of the bomber as it sets out on its deadly mission from the quiet, friendly English Countryside; and what happens on that mission, over the industrial heartland of Germany. All aerial combat footage was shot during actual air battles over enemy territory, and all the crew of the Memphis Belle are real GIs, from big cities and small towns across America, risking their lives in service to their country. 40 minutes.

■ 1631 .....$24.95

Order this product on the enclosed order form

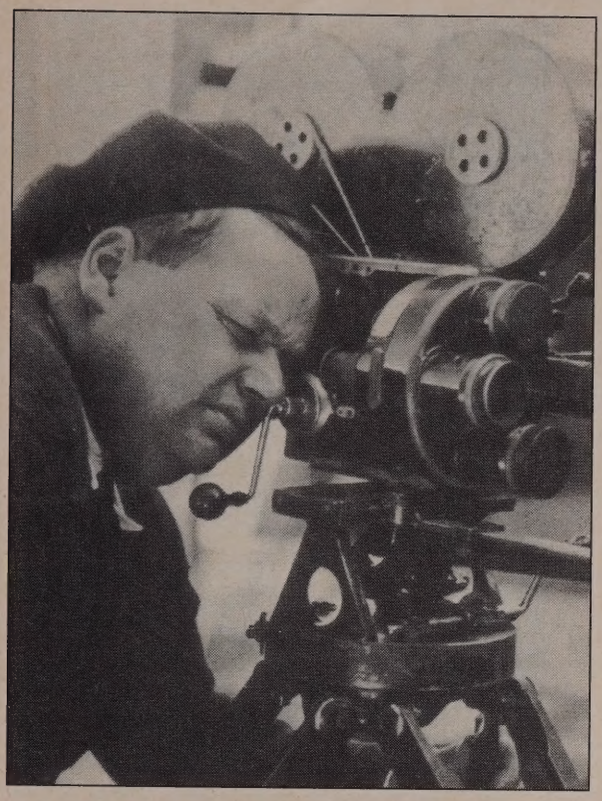

Fatty Arbunckle

"Silent" Comedies

Top Bananas of the "Silents"

"FATTY" AND HIS FUNNY FRIENDS (1913-1923-USA)

1.HOW FATTY MADE GOOD (1923-USA). With **HUGHEY MACK.** Despite its title, the star of this cute comedy is not the great Fatty Arbuckle but Hughey Mack, a rotund young mirthmaker who has the ability to tickle the audiences' funny bone. Hughey's cast as an overgrown little boy, who attempts to climb a tree and pick an apple for a girl. She makes fun of him, goes to the theatre with a much thinner beau, and then proceeds to fall for the handsome leading man.

2.MISS FATTY'S SEASIDE LOVERS (1915-USA). With **FATTY ARBUCKLE.** Directed by **FATTY ARBUCKLE.** Produced by **MACK SENNETT.** Roscoe "Fatty" Arbuckle appears in drag, as the daughter of the millionaire Finnegan, a mothball magnate. The family arrives for a vacation at a seaside resort; buxom Fatty barely manages to exit from a carriage, stand in the hotel lobby or go for a swim without wreaking havoc.

3.MIKE & MEYER (1915-USA). With **WEBER** and **FIELDS**. Joe Weber and Lew Fields were a popular burlesque and vaudeville team who appeared together in a number of films. Their characters are called Mike and Meyer, a pair of bozos who operate a general store. They go through muck and mire as they comically assault their customers: when their wives go to war, they're in danger of ending their partnership, and their friendship. No wonder Vaudeville died!

4.SKYLARKING (1923-USA). With **HARRY GRIBBON.** Produced by **MACK SENNETT.** Gribbon, a Sennett veteran, stars as a hapless inventor of a self-raising balloon car. Despite his alleged mechanical prowess, he cannot get the cussed car to work. He comically tangles with his neighbor, an auto lover who also happens to be a cop.

"Silent" films with original organ score, correct projection speed. 53 minutes total.

■ **1605.....All four films above for.....$24.95**

Original Organ Score/Video Accu-Speed®

"Silent" Western

Roaming cowpuncher unjustly accused of murder!

THE BROKEN LAW (1924-USA)

With **JACK MEEHAN, ALMA RAYFORD.** A diverting Western drama with no shortage of plot twists and suspense. The hero of the story is a cowpuncher, Burt Morgan, who loses his last dollar in a poker game. He heads across the range, to a valley west of the Sierras, to try his luck. Morgan thinks he's come to a quiet, peaceful land, but he's in for quite a shock. To begin with, he's knocked unconscious when his horse bolts; Cheeko, an old Indian, then shoots his dog in the leg. The Indian is sorry for his action, and presents Morgan with some gold nuggets. A ranch foreman and his hireling come upon the scene. They knock Morgan out, kill Cheeko – or so they think – and devise a plot to blame the cowboy for the Indian's "death" and pilfer Cheeko's hidden gold stash. Morgan recovers, hires on at the Bar B Ranch, and falls for his pretty boss, Sally Ward. Quickly, he finds himself accused of Cheeko's demise – and tangles with his cunning, deadly adversaries in a battle of wits. "Silent" film with original organ score, correct projection speed. 66 minutes.

■ **1538 .....$24.95**

Original Organ Score/Video Accu-Speed®

"Silent" Western

Wronged rancher fights to clear family's name

RIDING FOR LIFE (1927-USA)

With **BOB REEVES, BOB FLEMING, ALYNE GOODWYN.** Story by **JOSEPH KANE.** This rugged Western drama unfolds in the Southwestern town of Mesa, crossroads to the Mexican border. Bob Williams is an honest, enterprising young rancher whose kid brother, Bud, clerks at the local express office. Tough gang boss Tex De Long and his band of renegades are plotting to rob the office of the $30,000 the cattleman father of Williams' fiancee has just deposited there. De Long has knowledge of a blot in Bud's past, which he threatens to reveal if the lad doesn't assist him in the crime. Of course, Bob is the one who's accused of the theft – and he must set out to track down the fugitives and clear himself. "Silent" film with original organ score, correct projection speed. 61 minutes. ...

■ **1616 .....$24.95**

Original Organ Score/Video Accu-Speed®

Science Fiction

Love hungry Martian amazons land in wild hills of Scotland!

DEVIL GIRL FROM MARS

(1954-England)

With **PATRICIA LAFFAN, HUGH McDERMOTT, HAZEL COURT.** A mysterious object has flashed through the sky in the Scottish Highlands, and early reports are that it is only a meteor. This thing is, instead, a spaceship, and it's commandeered by the title alien. Her name is Nyah, and she's a statuesque, black leather-clad amazon who's quick on the draw with her ray gun. Nyah is the head of a Martian society which has come to be dominated by women. She's arrived on earth in search of perfect male specimens to transport back to the Red Planet for use as husbands. Nyah makes her way to an inn, which is inhabited by a variety of visitors. Oh, yes, lest we forget Nyah's robot assistant, who's the spitting image of an overgrown refrigerator! 77 minutes.

■ **1772** **$14.95**

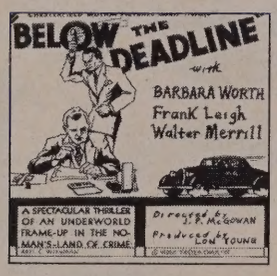

Crime-Mystery-Suspense

Gangland crosses the final line

BELOW THE DEADLINE (1929-USA)

With **BARBARA WORTH, FRANK LEIGH.** A stark, engrossing little melodrama of crime, revenge and retribution. There's an unwritten law that criminals are not to go "below the deadline," a No-Man's Land where no crooks are allowed. If they do, they must contend with Det. Sgt. Taggart, a hard-boiled cop who has created his own set of rules for dealing with lawbreakers. Claire is a gang moll whose brother ventures below the deadline, and commits a robbery. Taggart arrests him and a mob kingpin, who lusts after Claire, conspires with her to get even with Taggart. This can be accomplished only by Claire befriending, seducing and framing the cop's best friend. However, Claire doesn't count on falling in love with him – and Taggart will certainly not stand idly by and allow his pal to rot away in jail. "Silent" film with original organ score, correct projection speed. 79 minutes.

■ **1512** **$29.95**

Original Organ Score/Video Accu-Speed®

Crime-Mystery-Suspense

Sinister plotter, wise old merchant? Bela plays a dual role

THE MYSTERIOUS MR. WONG

(1935-USA)

With **BELA LUGOSI, WALLACE FORD, ARLINE JUDGE, FRED WARREN.** Do not confuse this enjoyable chiller with any of the "Mr. Wong" films featuring Boris Karloff as the master Oriental sleuth. This Wong wants to obtain the dozen coins given by Confucius to twelve trusted friends while on his deathbed. Once Wong possesses them all, he will become the lord of the Chinese province of Keelat. After obtaining eleven of the twelve coins, he schemes to get his claws on the final one. Lugosi is delightfully menacing as Wong-and is also fine as the criminal's alter ego, a timid old herb dealer named Lychee. 63 minutes.

■ **1768** **$14.95**

Crime-Mystery-Suspense

Boris solves a deadly love triangle

THE MYSTERY OF MR. WONG

(1939-USA)

With **BORIS KARLOFF, GRANT WITHERS, DOROTHY TREE, CRAIG REYNOLDS.** Wong is a fascinating character: he's a graduate of Heidelberg and Oxford, and is a "fine scholar, a brilliantly clever man." From the outset, it will be easy to spot the murder victim. He's Brandon Edwards, a noted art collector who's come into possession of an exquisite gem which carries an ancient curse. Edwards also is traumatizing his wife, constantly accusing her of infidelity. There's a host of additional suspects, starting with the fellow who's in love with Mrs. Edwards, and is extremely disturbed that she is living in terror of her husband. Edwards is summarily murdered, and it will be up to Wong to wade through the evidence, eliminate suspect after suspect, and point his finger at the guilty. 69 minutes.

■ **1762** **$14.95**

Fay Wray & Kenneth McDonald

"Silent" Drama

King Kong's luscious girlfriend vs coastal smugglers

THE COAST PATROL (1925-USA)

With **KENNETH McDONALD, FAY WRAY**. In a Maine fishing village called Sunset Bay, Old Captain John Slocum, once commander of a proud fighting vessel, is now in charge of the village's lighthouse. Despite her tomboyish ways, his daughter Beth is on the edge of womanhood, and is oozing with a budding sexuality. The swinish Eric Marmont is secretly heading up the operation of a band of smugglers and has hatched an elaborate plot that includes the romancing of Beth and the chartering of Slocum's boat. Onto the scene comes dashing, two-fisted Dale Ripley, on an undercover assignment for the coast patrol. It will be up to him to expose Marmont – and rescue Slocum and the innocent, impressionable Beth from his clutches. The speedboat chase near the finale is especially well-done. "Silent" film with original organ score, correct projection speed. 76 minutes.

■ **1554** **$29.95**

Original Organ Score/Video Accu-Speed®

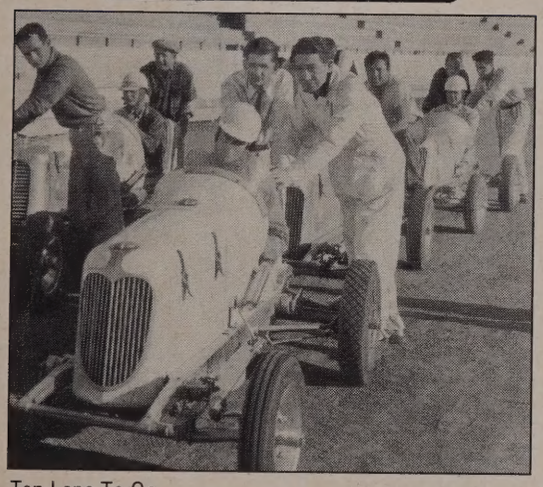

Ten Laps To Go

Auto Racing Drama

Hot tires and hotter dirt track romance

TEN LAPS TO GO (1938-USA)

With **REX LEASE, MURIEL EVANS, DUNCAN RENALDO, MARIE PREVOST, YAKIMA CANUTT.** Directed by **ELMER CLIFTON**. Lease is cast as Larry Evans, a cocky fellow whose huge success on the track has swelled his ego. Larry is attracted to pretty Norma Corbett, daughter of his auto manufacturer sponsor; he's also sparring with Eddie De Sylva, a sleazy fellow driver. De Sylva promises that Larry will not finish the next race: the pair are involved in a crack-up, and Larry's ego and self-confidence are shattered. The brooding Larry, who quickly hits the skids, will have to learn humility-and regain his nerve-if he wants to recapture his prowess on the track, win Norma's hand, and expose De Sylva, who's plotting to swindle Corbett. 54 minutes.

■ **1617** **$29.95**

Adult

We told him he'd go blind!

THE FINAL TEST

JAIMIE GILLIS, VANESSA DEL RIO, RED STARR

COLOR. There's something arousing about the sex life of a blind man. Especially when he's rich and super-endowed Vanessa (who gets better with every picture) gives head to the colored chauffeur right in front of his bandaged eyes! Vanessa is always superb in those films that feature bondage, and this is no exception! As tasty a treat as she is (and she's tasted regularly), the black maid is even better. She'll show you two things you probably have never seen before. She's got a clit that competes with Jaimie Gillis' equipment (and he'll never lose a locker room contest). Then she takes on two guys at the same time...and in the same place! You won't believe it until you see for yourself. 59 minutes.

■ **1817** **$29.95**

Vanessa Del Rio

Adult

Let George do it. And do it. And do it. And...

THE PLEASURES OF ERICA SWENSON

COLOR. Poor George, his fat ugly wife thinks making love is like being a rhino in heat! But there's more to George than meets the eye...or the hand! George, like so many of us, can fantasize about the beautiful women around the world, waiting to service his every desire! George has a few urges we've all experienced at one time or another, but George gets to feel the...er..pulse of erotic love! Let's join George, shall we? 52 minutes.

■ **1818** **$29.95**

This 87th Message Makes the Case for Old Time Radio!

"Memories!" That's what ol' Doc Rophone would reply if you asked him what's the best thing about Old Time Radio.

And what's the best way to preserve those precious memories? Let one of Rophone's favorite characters, Perry Mason, plead his best case:

Judge: "Counselor Mason, you may begin."

Perry: "Thank you, Your Honor. I'm talking about our special, Customized Collector's Cases™, handsome vinyl that holds 10 of "The Best of Old Time Radio™." So many of our friendly little catalogues have already found out what a treasure they are, we want to be sure the rest of our friends don't miss out on owning these magnificent cases themselves!"

That's right, Perry! These cases can be customized with your name (or that of a friend), and come complete with full liner notes for all the cassettes you order. You can even order one for just $3.99 with a full money-back guarantee in case (laughter) you're not totally satisfied.

We're even making a special offer where you can own one of these magnificent cases **FREE!** You read us right, FREE! Just see page 2 to learn how simple and easy it is. Now what are you going to put in those special cases? Just leaf through pages 3 – 12 and you'll see endless possibilities.

First of all, we're sure we don't have to tell you that with a certain holiday almost upon us, what great "stocking stuffers" they'll make!

In case (that word again!) you need help, see page 23 to discover you can go back as far as 1934 with a special collection of cassettes that help recreate the real meaning of an Old Fashioned Christmas (all at real Olde Tyme Prices). And that's only the beginning!

In addition, you probably won't be able to wait to un-crate our brand new Radio Yestercrates™ (pages 16 and 17) which include **The Best Loved Stories of Mark Twain** (of course *Tom Sawyer* and *Huckleberry Finn* for starters), **Let's Pretend** (*Beauty and the Beast, Hansel and Gretel* and more), plus the spectacular **Treasury of the World's Great Women Authors** that will hold you enthralled for hours. (Feminists, please note!) Plus there's 3 new Big Band crates featuring **Glenn Miller, Jack Teagarden** and **Artie Shaw.**

And here's some special smart dummy talk: Would you ever believe a ventriloquist's dummy could make it on radio? One did. His name was Charlie McCarthy. He became so popular, we've had to create a whole section for this lovable woodenhead, and, if you act right now, you can even get some of his priceless humor FREE (see page 21). It's impossible to dummy up on this one!

And don't think we don't know you're Old Time video buffs, too. We've added a whole list of brand new (if you can say that about old-timers) Top Bananas including Fatty Arbuckle (wait'll you see him in drag, Weber and Fields (one of the greatest original comic teams) plus some others guaranteed to split your sides.

Judge: "Mr. Mason, you've made a great case! Now all of you on the jury, it's your turn to make a good case for yourself. Order now!"

Sincerely,

Michael Rophone

Michael Rophone

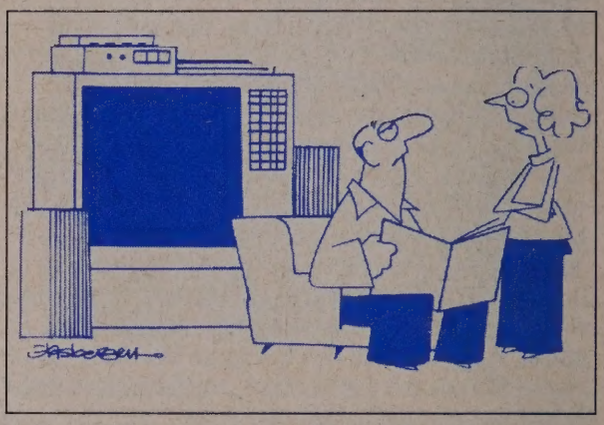

"We've got a giant-screen TV with Dolby stereo, a video recorder, a disk player, a state-of-the-art satellite receiver-and *now* you discover there's nothing worth watching!?"

RADIO YESTERYEAR®
Box C, Sandy Hook, CT 06482
ADDRESS CORRECTION REQUESTED

Bulk Rate
U.S. Postage
PAID
Permit No. 10
Brunswick, OH

***